

PROPAXX

User manual

Ident. No.: 5320-0-0002

PROTEC® GmbH & Co. KG
In den Dorfwiesen 14
D-71720 Oberstenfeld,
Germany

Contents

1.	Product Information.....	6
1.1	User group.....	6
1.2	Correct Use.....	6
1.3	Incorrect Use.....	6
1.4	Technical information.....	6
2.	Notes.....	7
2.1	General Notes.....	7
2.2	General Safety Notes.....	7
2.3	License Conditions.....	7
2.4	General Legal Conditions.....	7
2.5	System requirements.....	8
3.	Important start-up information.....	9
3.1	User roles and access data.....	9
3.2	CONAXX-PROPAXX connection.....	10
3.2.1	Settings in CONAXX.....	10
3.2.2	Settings in PROPAXX.....	10
3.3	PROPAXX services.....	10
4.	General.....	10
4.1	Mouse key assignment.....	10
5.	Quick guide.....	11
5.1	Starting PROPAXX.....	11
5.2	Open images.....	11
5.2.1	Open images of a patient.....	11
5.2.1.1	Open images of a study.....	11
5.2.1.2	Open studies.....	11
5.2.2	Create a work queue.....	11
5.2.3	Load not yet accepted images.....	11
5.3	Accept images.....	12
5.4	Navigate between images.....	12
5.5	Navigate between patients.....	12
5.6	Close PROPAXX.....	12
6.	Viewer user interface.....	13
6.1	Areas in the Viewer user interface.....	14
6.1.1	Application menu.....	14
6.1.2	Ribbon.....	15
6.1.3	Quick access toolbar.....	15
6.1.4	State bar.....	15
6.1.5	Additional windows ("Floating Windows").....	15
6.1.6	Lightbox.....	15
6.2	Application menu.....	17
6.2.1	Administration.....	17
6.2.2	Overview.....	17
6.2.3	Open.....	17
6.2.4	Save as.....	17
6.2.5	Open Patient CD.....	17
6.2.6	Create patient CD.....	18
6.2.7	Send via e-mail.....	20
6.2.8	Print image.....	21
6.2.9	DICOM Query.....	21
6.2.10	DICOM Print.....	22
6.2.11	CONAXX.....	22
6.2.12	Remote support.....	22
6.2.13	Recent patients.....	22

6.2.14	Log out at the Viewer.....	22
6.2.15	Configuration.....	22
6.2.16	Switch off Viewer.....	22
6.3	Navigation.....	23
6.3.1	Patient.....	23
6.3.1.1	Administration	23
	Open images	28
6.3.1.2	Overview	29
6.3.1.3	Previous	30
6.3.1.4	Next.....	30
6.3.1.5	Accept.....	30
6.3.1.6	Close.....	30
6.3.2	Lightbox	30
6.3.2.1	Accept.....	30
6.3.2.2	Close.....	30
6.3.2.3	Clear.....	30
6.3.3	Image.....	30
6.3.3.1	Accept.....	30
6.3.3.2	Accept as new	31
6.3.3.3	Close.....	31
6.3.3.4	Add to Patient CD	31
6.3.3.5	Previous	31
6.3.3.6	Next.....	31
6.3.4	Clinical findings	31
6.3.4.1	New	31
6.3.4.2	Findings	32
6.4	Image	33
6.4.1	Raw image	33
6.4.2	Reset.....	33
6.4.3	Invert.....	33
6.4.4	Crop.....	33
6.4.4.1	Crop Select	33
6.4.4.2	Crop Apply.....	33
6.4.5	Rotation/Mirror	33
6.4.6	Image properties.....	33
6.4.6.1	Image finding	34
6.4.6.2	DICOM Header	34
6.4.6.3	Image comment.....	35
6.4.6.4	Keyword.....	35
6.4.7	Sync mode.....	36
6.4.8	X-Ray	37
6.4.8.1	New exposure	37
6.4.8.2	Repeat exposure.....	37
6.4.9	GDT	37
6.5	Tools	38
6.5.1	Tools.....	38
6.5.1.1	Windowing.....	38
6.5.1.2	Panning.....	38
6.5.1.3	Move image.....	38
6.5.2	Zoom	38
6.5.2.1	Fit to screen.....	38
6.5.2.2	1:1	38
6.5.2.3	Factor.....	38
6.5.2.4	Region.....	39
6.5.2.5	Full screen	39
6.5.3	Magnifier	39
6.5.4	Region Windowing.....	39
6.5.5	Windowing.....	39

6.5.5.1	Full	39
6.5.5.2	Fit	39
6.5.5.3	Reset	39
6.5.6	Brightness / Contrast	39
6.6	Filter and lookup tables	40
6.6.1	Filter	40
6.6.2	Characteristic curves	40
6.6.3	Lookup tables	40
6.7	Annotations and measurements	41
6.7.1	Text	41
6.7.1.1	Abc	41
6.7.1.2	Left/right marker	41
6.7.2	Insert shapes	41
6.7.3	Densitogram	41
6.7.4	Measurement	42
6.7.4.1	Distance	42
6.7.4.2	Angle	42
6.7.4.3	Circle	42
6.7.4.4	HD Angle	42
6.7.4.5	PennHIP measurement	42
6.7.4.6	Angle between two lines	43
6.7.4.7	Cardiothoracic ratio	43
6.7.4.8	Tibial-Plateau-Angle (TPA)	43
6.7.4.9	Vertebral Heart Score (VHS)	43
6.7.4.10	Calibration	44
6.7.5	Statistics	44
6.7.6	Colour/Width	44
6.7.7	Arrangement	44
6.7.7.1	Select objects	44
6.7.7.2	Foreground/Background	44
6.7.7.3	Select/deselect all	45
6.7.8	Delete	45
6.7.9	History	45
6.8	View	46
6.8.1	Show	46
6.8.1.1	Image bar	46
6.8.1.2	Navigator	47
6.8.1.3	Finding	47
6.8.1.4	Histogram	48
6.8.1.5	Statistics	49
6.8.1.6	Filmstrip	50
6.8.2	Overlays	50
6.8.2.1	Text	50
6.8.2.2	Histogram	50
6.8.2.3	Grid	50
6.8.2.4	Ruler	50
6.8.3	Lightbox	50
6.8.3.1	Tiling	50
6.8.3.2	Additional lightbox	50
6.8.3.3	Alignment	51
6.8.4	Interpolation	51
6.8.5	Reset layout	51
6.9	Quick access toolbar	52
6.10	Status bar	52
6.11	Shortcut	53
6.12	Info	55
6.13	Help	55

6.14	Storage of external images.....	56
7.	Configuration.....	58
7.1	Annotations and measurements.....	58
7.2	Automatic steps.....	59
7.3	Clinical finding.....	60
7.4	Common.....	61
7.5	CONAXX.....	62
7.6	Dealer data.....	63
7.7	General DICOM settings.....	64
7.8	DICOM Print settings.....	65
7.9	DICOM Query settings.....	67
7.10	DICOM Send.....	68
7.11	Export.....	69
7.12	Image view.....	70
7.13	Institution.....	71
7.14	Mandatory field configuration for the storage of non-DICOM images.....	72
7.15	Overlay configuration.....	73
7.16	Print settings.....	74
8.	Server User Interface.....	75
8.1	Status monitor.....	76
8.2	Messaging.....	77
8.3	Backup and recovery.....	78
8.3.1	Backup.....	78
8.3.2	Recovery.....	79
8.4	User administration.....	80
8.5	Storage management.....	81
8.6	Configuration.....	82
9.	Configuration Server.....	82
9.1	Compression.....	82
9.2	Dealer data.....	82
9.3	DICOM Storage/Storage Commitment SCP.....	83
9.4	DICOM Worklist.....	84
9.5	Institution.....	84
9.6	Registration.....	85
10.	Server service.....	86
10.1	Start the service.....	86
10.2	Stop the service.....	87
11.	Additional Programs.....	88
11.1	Viewer configurator.....	88
11.1.1	Common.....	88
11.1.2	PROPAXX Server.....	89
11.1.3	Burning.....	90
11.1.4	Interfaces.....	90
11.2	Server configurator.....	91
11.3	Tools for backup and recovery of the database.....	92
11.3.1	Backup of the database.....	92
11.3.2	Restoring the database.....	92
11.3.3	Backup of the database and the image store.....	93
11.3.4	Restoring of the database and the image store.....	93
12.	FAQ, Troubleshooting and Hints.....	95

1. Product Information

1.1 User group

The software PROPAXX is intended for use only by professional users who are trained in the operation of diagnostic software in accordance with the respective national regulations and who were instructed in the appropriate handling, use and operation as well as in the permitted connection with other medical devices, objects and accessories.

1.2 Correct Use

PROPAXX is intended exclusively for use in veterinary medicine.

Correct usage involves observance of the manual as well as complying with the installation instructions and system requirements.

Any actions deviating from what is deemed to be correct usage will lead to the guarantee becoming null and void.

The operator is liable for all damage occurring as a result of incorrect usage and faulty operation.

Correct usage also involves the observation of all local rules and regulations concerning safety at work and safety from radiation.

1.3 Incorrect Use

Any other use or use beyond what is specified is deemed to be not be correct usage. The manufacturer accepts no liability for damage resulting therefrom. All risk is solely by the user.

1.4 Technical information

The measuring accuracy of the measuring tools contained in PROPAXX is determined by the pixel size (e.g., 150µm) of the modality. The measurement results are rounded to two decimal places in the display.

2. Notes

2.1 General Notes

This manual forms an integral part of the software. It must be kept available for the user. Precise observance of this manual is a precondition for use of the software for the intended purpose and for its correct operation. This manual should be passed on to any future purchaser or operators.

Although the product was subject to a risk analysis and the design corresponds to the current state of the art, residual risk will remain in clinical use. These are displayed in the following user manual by application limitations, warnings and precautions.

The manual conforms to the current state of the software at time of first use. All procedures, names, software programs and devices named in this document are registered names.

PROTEC® reserves the right to change this information without notice and makes no warranty with respect to this information. PROTEC® shall not be liable for any loss or damage, including consequential damages, resulting from the use of this information.

Any reprinting of the technical documentation, in whole or in part, is subject to prior approval of PROTEC® being given in writing.

The names, organisations and incidents indicated in the screenshots are completely imaginary. Any resemblance to existing organisations, names and incidents is pure chance.

2.2 General Safety Notes

The product is a medical software and may only be used by trained personnel or someone who can handle the product safely.

The user himself is responsible for the image quality while accepting the image. You can access the raw image at any time to avoid mistakes caused by manual image processing.

In any case of mistake or doubt or fault a further exposure should be done before confirming the anamnesis.

PROTEC® is not liable for any incompatibility or other effects which may arise between this software and with any software already installed on the computer system.

2.3 License Conditions

The use of PROPAXX underlies the "General Software License Conditions" of PROTEC®, which must be confirmed at the first installation. The license conditions can be retrieved in the info-section at any time.

2.4 General Legal Conditions

Legal guidelines in the form of laws, standards and directives have to be explicitly clarified for the respective site where the device is used.

PROPAXX Software conforms to DICOM.

2.5 System requirements

The software is only executable on such systems (hardware and software) that fulfill the following general system requirements.

Recommended PC configuration for PROPAXX (viewer component)	
CPU	Min. Intel Pentium IV $\geq 3,2$ GHz or multi-core processor ≥ 2 GHz
Operating system	Microsoft® Windows 7 32/64 Bit (min. SP1); Microsoft® Windows 8/8.1 32/64 Bit; Microsoft® Windows 10 32/64 Bit
RAM	≥ 2 GB
Hard disk	≥ 80 GB (if possible ≥ 7200 r.p.m.)
Graphics card	Mind. OpenGL Version 2.0 Resolution min. 1024 x 768, ≥ 128 MB memory; when using two monitors the graphics card must have two interfaces. Supported chipsets: - NVIDIA at least GeForce 8000 series - ATI at least Radeon X1 series - Intel at least HD Graphics series; no support for GMA series For 10-bit grayscale resolution: 10-bit monitors und 10-bit graphics card
Monitor	Color or grayscale monitor with a resolution min. 1024 x 768
Mouse, keyboard	Standard PS/2 or USB
Disk drive	CD-ROM $\geq 24x$
CD/DVD writer	required for use of the Patient CD function
Network card	network card with min. 100 MBit/s

Recommended PC configuration for PROPAXX (server component)	
CPU	Min. Intel Pentium IV $\geq 2,4$ GHz or multi-core processor $\geq 1,8$ GHz
Operation system	Microsoft® Windows 7 32/64 Bit (min. SP1); Microsoft® Windows 8/8.1 32/64 Bit; Microsoft® Windows 10 32/64 Bit
RAM	≥ 2 GB
Hard disk	≥ 500 GB (if possible ≥ 7200 r.p.m.)
Graphics card	Resolution min. 1024 x 768, ≥ 32 MB memory;
Monitor	Standard monitor, resolution min. 1024 x 768
Mouse, keyboard	Standard PS/2 or USB
Disk driver	CD-ROM $\geq 24x$
Network card	network card with min. 100 MBit/s
Archive	RAID 1 or higher
Power supply	An uninterruptible power supply (UPS), a voltage stabilizer and an overvoltage protection are recommended
Backup	Recommended.

3. Important start-up information

3.1 User roles and access data

A particular user role as assigned to each user account in PROPAXX (see Table 1) that represents a predefined number of rights.

User	Role 1
Doctor	Role 2
Admin user	Role 3
Dealer	Role 4

Table 1: User roles

The rights of the individual user roles have a hierarchical structure. Table 2 shows user rights that are relevant for the viewer.

Modifying patient data	Roles 2 - 4
Grouping patient images/assigning to another patient	Roles 2 - 4
Accepting images	Roles 2 - 4
Deleting patients, examinations, images, keywords	Roles 2 - 4
Resetting image to raw state	Roles 2 - 4
Managing findings	Roles 2 - 4

Table 2: Viewer user rights

Table 3 shows Server rights.

Configuration of the PROPAXX Server	Roles 2 - 4
Backup	Roles 3 - 4
Managing system users	Roles 3 - 4

Table 3: PROPAXX Server user rights

Table 4 shows an overview of the user accounts that are generated by default during the installation.

Login name	Password	Role
demo	demo	Dealer
dealer	dealer	Dealer
physician	physician	Doctor
useradmin	useradmin	Admin user
user	user	User

Table 4: Default user accounts

3.2 CONAXX-PROPAXX connection

The following settings must be made if you are using PROPAXX in combination with CONAXX, in order to guarantee the communication between both programs.

3.2.1 Settings in CONAXX

Define a new connection for the PROPAXX Server in CONAXX through the configuration section "*Export > DICOM Store*", if this is not already in place. You will find more information about the CONAXX settings in the CONAXX Manual. The connection data (Remote AE title, Host, Port) must correspond with the data from the configuration section "*DICOM Send SCP*" (see 9.3) in the PROPAXX Server.

3.2.2 Settings in PROPAXX

If necessary, adjust the PROPAXX Server connection data in the "*DICOM Storage/Storage Commitment SCP*" configuration section, so that they match your settings in CONAXX.

3.3 PROPAXX services

The communication services settings are listed in Table 5. These are used when configuring the connections to the particular services.

Service	Port	AE_Title ("<i>Application Entity Title</i>")
PROPAXX Server	10000	-
PostgreSQL	5432	-
DICOM Send SCP (in the PROPAXX Server)	106	PROPAXX
DICOM Move for DICOM Query (in the PROPAXX Viewer)	108	[PC Name]

Table 5: PROPAXX services

4. General

4.1 Mouse key assignment

By default, the left mouse button is assigned the function "*Windowing*" (see 6.5.1.1) and the right button with the function "*Panning*" (see 6.5.1.2). The wheel is assigned the function "*Zoom*". The selected functions can be used through the left button. The function "Zoom" is by default assigned to the mouse wheel. With the middle mouse button the function "*Magnifier*" can be applied.

5. Quick guide

This chapter gives a brief introduction about the recommended workflow with PROPAXX.

5.1 Starting PROPAXX

Start the PROPAXX Viewers.

You have to enter a user and the corresponding password to the login dialog of the PROPAXX Viewer. You can select a viewer type for the session if there are more than one viewer types available. After all entries have been made, the login process can be finished by clicking on the button "Login".

5.2 Open images

All patients who are stored in the database are available in the administration. The administration can be opened via the application menu, keyboard shortcut "F3" or the ribbon tab "Navigation".

5.2.1 Open images of a patient

To find the images of a patient you can use the search function of the administration. If a patient is selected, all studies of this patient will be displayed in the list "Studies". If a study is selected, all images of this study will be displayed in the list "Images".

5.2.1.1 Open images of a study

To open images you have to select the images in the list "Images". Then click on the button "Open", the context menu entry "Open" or double-click on the entry in the list "Images". At the same time the administration will be closed and the image will be loaded.

To open all images of a study, the study should be selected. Then click on the button "Open", the context menu entry "Open" or double-click on the entry of the list "Studies". At the same time the administration will be and the images will be loaded.

5.2.1.2 Open studies

To open a number of studies you have to select the studies in the list "Studies". Then click on the button "Open" or the context menu entry "Open". At the same time the administration will be closed and the images will be loaded.

To open all studies of a patient you have to select the patient in the list "Patients". Then click on the button "Open" or click on the context menu entry "Open" of the patient list. At the same time the administration will be closed and the images will be loaded.

5.2.2 Create a work queue

By creating a work queue, you can change patients in the main window without re-open the administration. To add images, studies or patients to the work queue you have to select the images, studies or the patients in the corresponding lists ("Images", "Studies", "Patients") and click on the button "Add to work queue". The administration will not closed automatically. You can navigate through the generated work queue in the floating window "Navigator" or the ribbon tab "Navigation".

5.2.3 Load not yet accepted images

The button "Open not yet accepted" in the administration will open the not yet accepted images of all patients automatically. At the same time a work queue will be created and the administration will close automatically. Not yet accepted images or studies and patients who have at least one image which is not accepted are marked in the administration by the font style **bold**. Accepted images will be displayed with a normal font style.

5.3 Accept images

After completing the anamnesis you have to accept the image. By accepting the image it will be marked as a completed anamnesis. You can accept images in the ribbon tab "Navigation", via the context menu entry "Accept" or with the keyboard shortcut "F9".

Already accepted images can be accepted again only within 24 hours from the time of the last acceptance. Then they must be accepted as new images (in the tab "Navigation" of the ribbon, via the context menu entry "Accept as New" or using the keyboard shortcut "F10").

If the configuration option "Accept automatically not accepted images" in the section "Automatic operations" of the configuration (see 7.3) is enabled, the not accepted images will be accepted automatically as soon as the leave the lightbox (e.g. when closing).

5.4 Navigate between images

All opened images of the active patients will be displayed in the floating window "Image bar". You can navigate between the images by using the buttons "Previous image" or "Next image" in the ribbon tab "Navigation" section "Image". The images that are not displayed yet in the lightbox, will be loaded in the free tiles or in the last selected tile.

Another way to display an image from the image bar in the lightbox is to double-click with the left mouse button on the image in the image bar. Alternatively, hold down the left mouse button and use the drag and drop function to place the image in a tile of the lightbox. When the mouse button is released, the image is loaded into this tile.

5.5 Navigate between patients

All patients that are represented in the work queue are displayed in the floating window "Navigator". To change a patient you can use the arrow icons in the floating window "Navigator" or double-click on the selected patient. Alternatively, the patient could be changed by using the buttons "Previous patient" and "Next patient" in the ribbon tab "Navigation" in the section "Patient".

5.6 Close PROPAXX

Therefore close the PROPAXX Viewer.

6. Viewer user interface

The Login dialog appears on each start of the PROPAXX Viewer (see Figure 1). As well as user authentication, this window is also used for selecting the language and the viewer type for the session. As well as the corresponding name, the viewer type dropdown list contains the number of currently available/free licences and the total number of viewer licences for each viewer type in the licence package. For example *Xtensive (1/2)* means that there are 2 viewer licences in the licence package for the type "Xtensive" and currently only one is available as the other is in use at another Viewer Station.

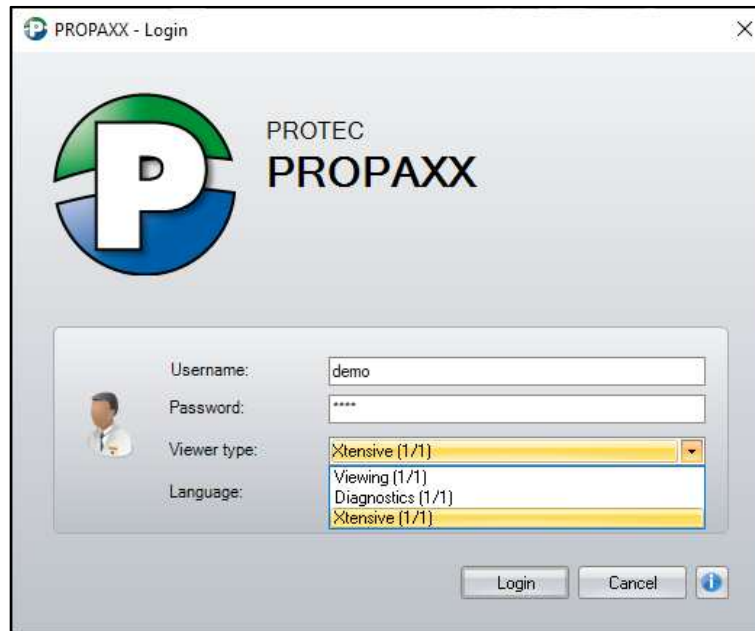

Figure 1: PROPAXX Viewer Login dialog

The PROPAXX main window appears after a successful login (Figure 2).

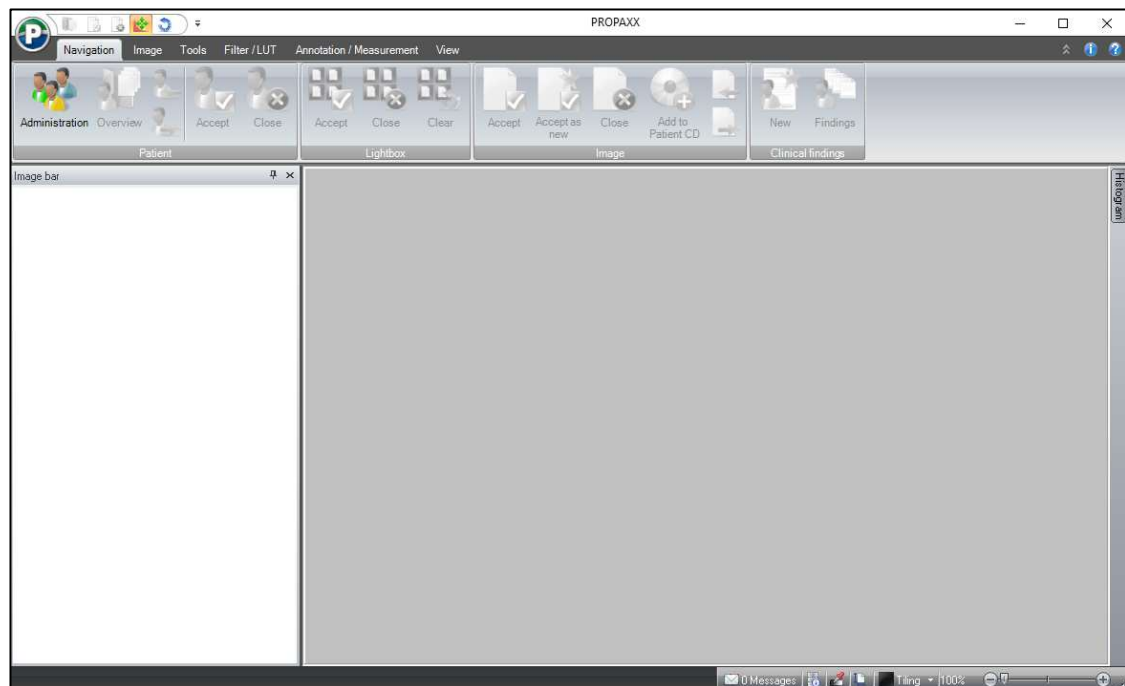

Figure 2: Default layout of the PROPAXX main window

6.1 Areas in the Viewer user interface

The PROPAXX Viewer user interface is divided up into six main areas (see sections 6.1.1 to 6.1.6). Some of these can be hidden or repositioned, in order to offer maximum flexibility and optimum usage of the available screen surface. Figure 3 and Figure 4 show the general construction of the Viewer user interface with the focus on the particular sections.

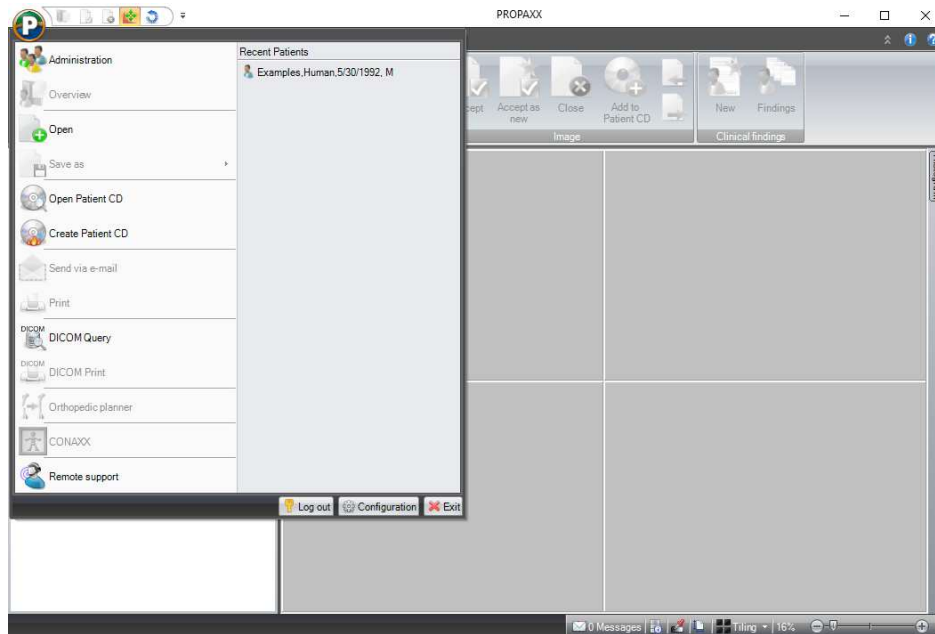

Figure 3: General screen construction 1

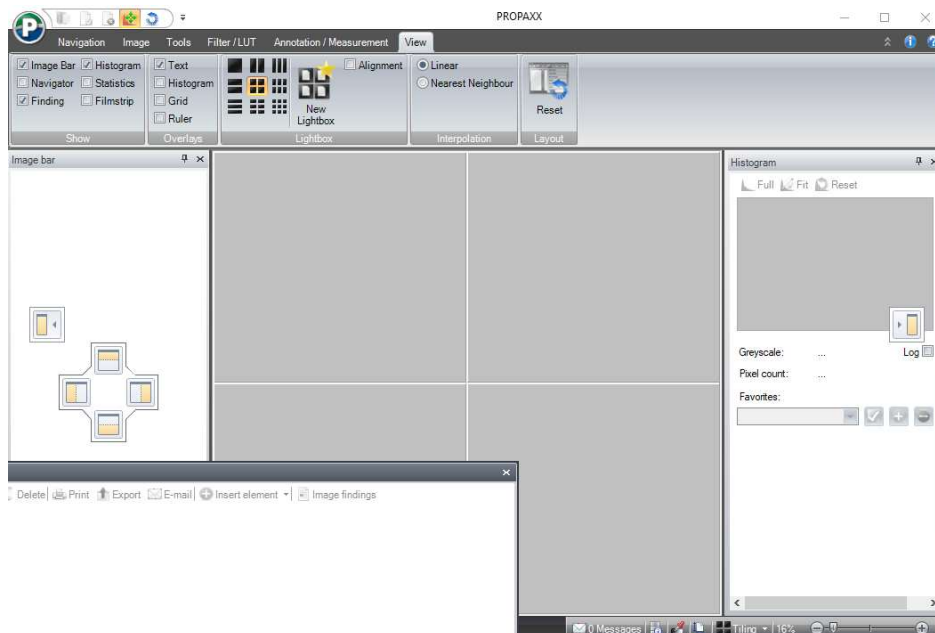

Figure 4: General screen construction 2

6.1.1 Application menu

The PROPAXX icon in the left upper part of the main window (Figure 3), opens the application menu, which offers general functions.

6.1.2 Ribbon

The ribbon (see Figure 5) represents the area above the lightbox and covers the whole width of the main window. The complete functional scope, grouped in themes on tabs and sub-categories can be found in this area.

Figure 5: Ribbon

6.1.3 Quick access toolbar

The quick access bar (see Figure 6) is next to the application menu and offers individual, user-definable functions. Please see section 6.9 for more information.

Figure 6: Quick access toolbar

6.1.4 State bar

The area under the lightbox (Figure 7) represents the state bar, which contains important information about the active image and the active patient. The tiling of the window can be done and zoomed in the bar.

Figure 7: State bar

6.1.5 Additional windows ("Floating Windows")

Certain functions require additional windows, which, for example, present calculation results. These additional windows can be displayed and hidden as required. It is also possible to freely select their position, to embed them in the main window, minimised or visible, or to have them as extra windows separate from the main window (Figure 4)

6.1.6 Lightbox

The lightbox is the central area of the main window. Opened images are shown here. Up to nine images can be viewed at the same time, which are loaded in the selected matrix size/tiling. A lightbox with a 2x2 tiling is represented in Figure 4.

If images are loaded to the lightbox, many of the program functions for a selected image are available through a context menu (see Figure 8). The context menu is called with right click. Important image functions are grouped together here, which otherwise are distributed over application menus and the ribbon. The function "Clear tile" removes the current image from the lightbox, the image remains in the image bar. The point "Export" > "Copy to clipboard" copies the selected image to the Windows Clipboard, making it available for other applications. This function can only be called through the context menu or a keyboard shortcut. The function "Synchronize" is only available in this context menu and facilitates the adding of individual images to the synchronous mode (see 6.4.7).

Figure 8: Context menu of an image opened in the lightbox

6.2 Application menu

The Application menu (Figure 9) is sub-divided in three large parts. General functions are available in the left part. The names of the patient records that were last opened are listed in the right-hand part. The lower part offers the log out, configuration and exit program functions.

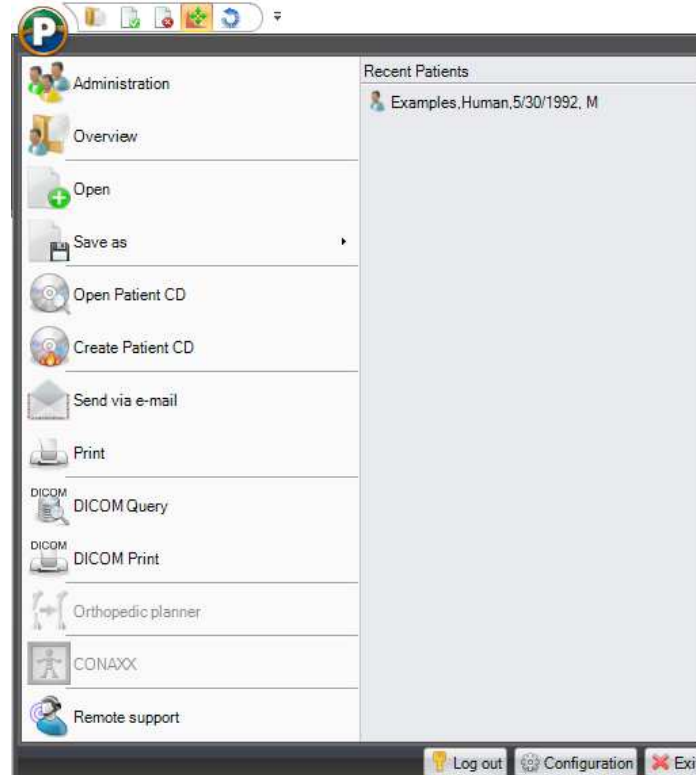

Figure 9: PRPOAXX Application menu

6.2.1 Administration

Administration is described in detail in section 6.3.1.1.

6.2.2 Overview

The overview is described in detail in section 6.3.1.2.

6.2.3 Open

Select the images you want to view through the folder structure of the file system that is opened. Supported image formats are DICOM, XYZ, BMP, JPG, GIF, PNG and TIFF. The selected images are loaded to the lightbox.

6.2.4 Save as

Saves the image selected in the lightbox as a DICOM file, an anonymized DICOM file or in another supported image format (BMP, JPG, GIF, PNG, TIFF) to a location in the file system that has to be defined. If the image is a sequence the currently displayed frame will be stored in the image formats BMP, JPG, GIF, PNG, and TIFF.

6.2.5 Open Patient CD

This function enables a DICOM-compliant patient CD to be read out. Selecting the corresponding button first opens a dialog (Figure 10) with the file system folder structure, where you can navigate to the DICOMDIR file saved on the CD and select it.

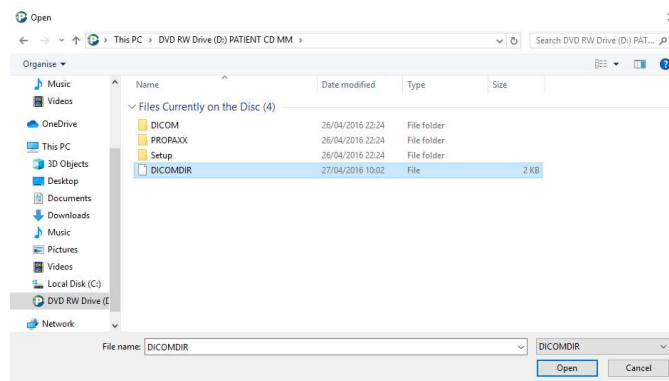

Figure 10: Open DICOMDIR

The content of the patient CD is shown in the following dialog (Figure 11). The images contained on the CD are shown in a tree structure. The name of the patient appears at the highest level. Under this you will find the studies and the images they contain. You can select at each level.

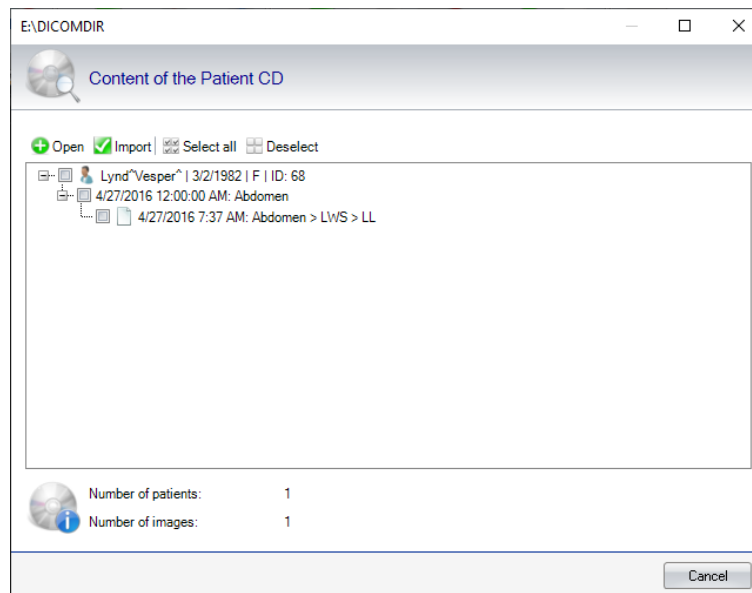

Figure 11: Content of a patient CD (DICOMDIR)

By selecting the images, you have the option to display them in the lightbox ("Open" button) or to import them directly ("Import" button).

6.2.6 Create patient CD

This function enables the creation of a patient CD from a list of preselected patient images. The list of images to be burnt (Figure 12) can be filled from a number of positions in the program, using the function "Add to patient CD" (see sections 6.3.1.1 and 6.3). When you click on "Create patient CD", the window shown in Figure 12 opens, where all the images to be burnt are listed once again. Images can be removed from the image list before starting the burn process. If the "Burn in annotations" checkbox is activated, all the annotations found for these images will be taken into account and burnt into the image. By checking the checkbox "CD Viewer" the user can define whether the PROPAXX CD Viewer has to be burnt onto the medium or not. The patient CD could be exported on a drive by clicking on the button "Export". There are two possibilities to perform the burning process. You can choose a simple burning drive (button "Burn").

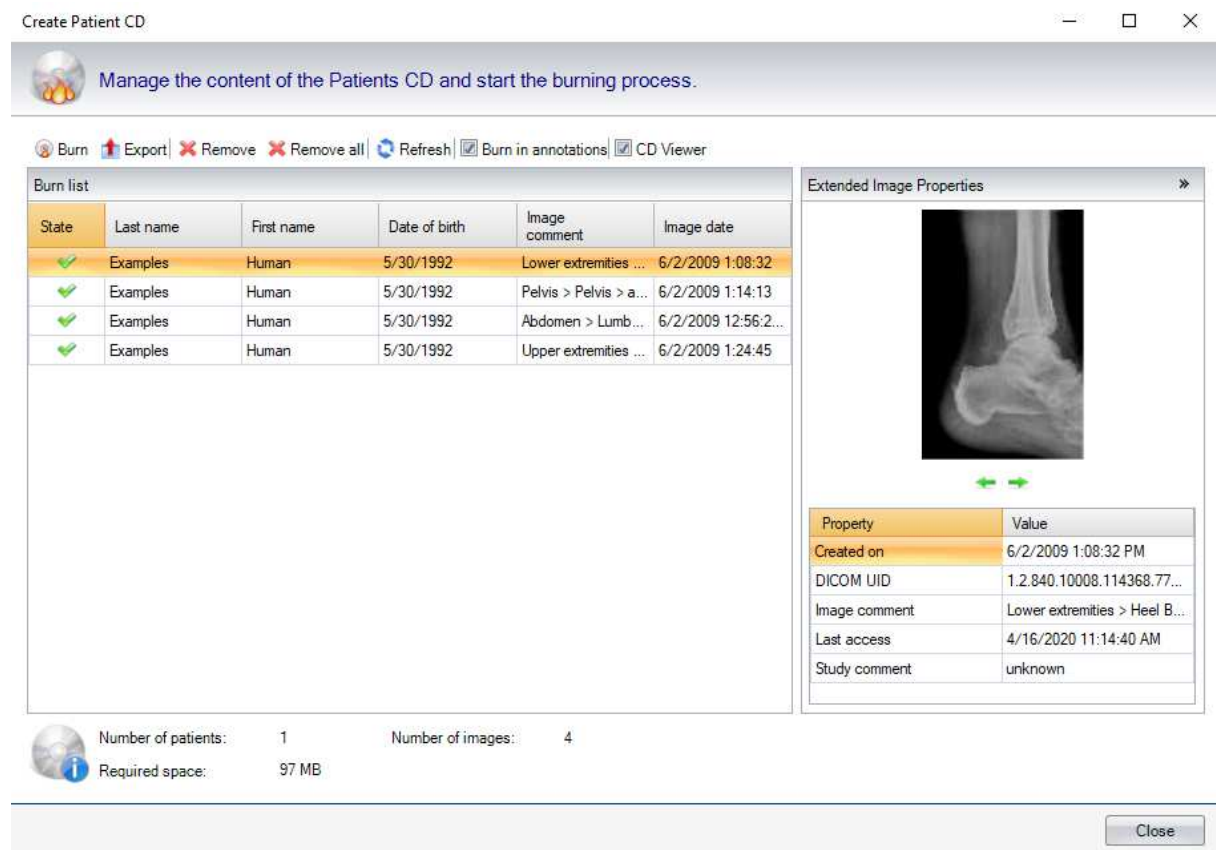

Figure 12: List of the images that should be burnt on the patient CD

If you then click on "Burn" (see Figure 12), you are required to enter a description for the burn request (see Figure 13). This description appears later in the Viewer patient administration, which contains each patient CD. Suggestions for this description are generated automatically per default.

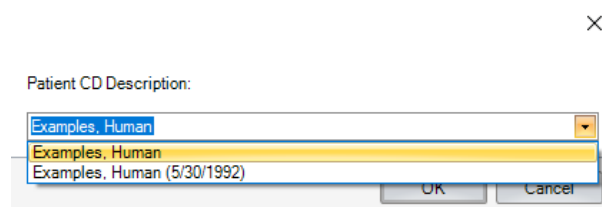

Figure 13: Create label for the patient CD

Now a burn request is created from the image list and the images and patient data are prepared for burning (see Figure 14).

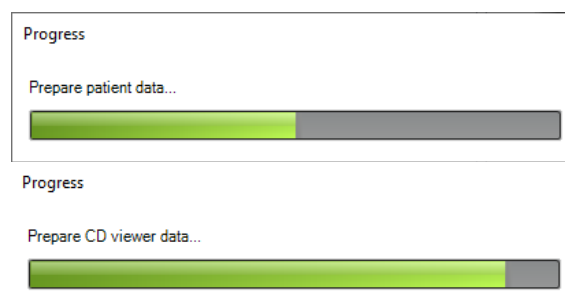

Figure 14: Send request to create the patient CD

Once all preparations are finalised, the complete burn request is sent to the burning tool (Figure 15), which actually writes the data to the CD/DVD. Here, you have the option to define the drive, the speed and the name for the burn request and to start the burning of the CD/DVD ("Start" button). The burn process then runs independently of the PROPAXX main application and does not impact on further work with the Viewer by generating any waiting times. Clicking on the -button you can open the folder which contains the data prepared for burning.

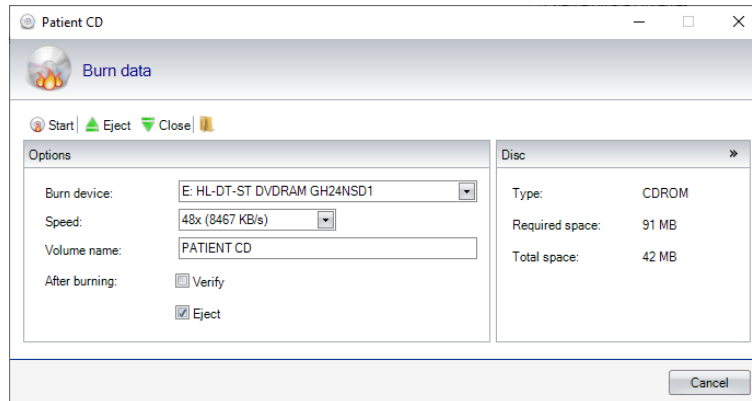

Figure 15: External burning tool

The sending of the burn request is completed for PROPAXX as soon as the burn program user interface opens.

6.2.7 Send via e-mail

A selected image can be sent to an e-mail recipient. Firstly a selection of possible image formats is opened (Figure 16), one of which has to be selected. Once this is done, the window from the installed e-mail client opens, to write a new e-mail. If the image is a sequence, the currently displayed frame will be sent.

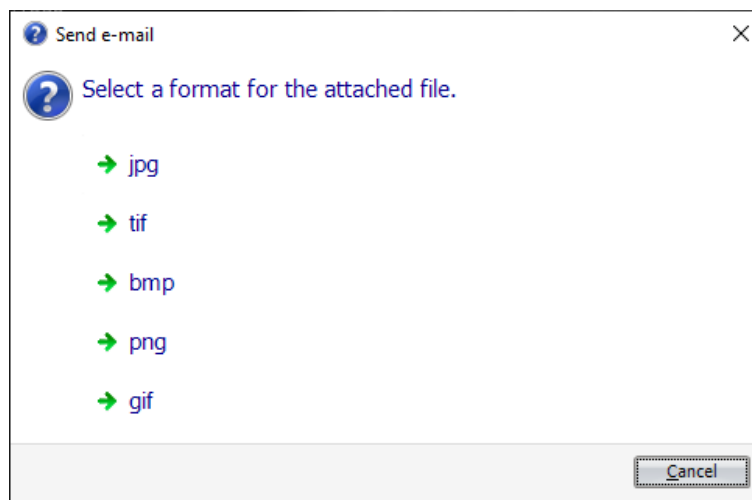

Figure 16: Sending image by e-mail

6.2.8 Print image

Prints the current image view on the selected printer. Additionally, when generating the print job (see Figure 17), a grid pattern and/or a ruler can be printed on the image. A further option allows you to print different views of the image: Portrait or landscape. The image can also be scaled. The number of copies of the print can also be defined.

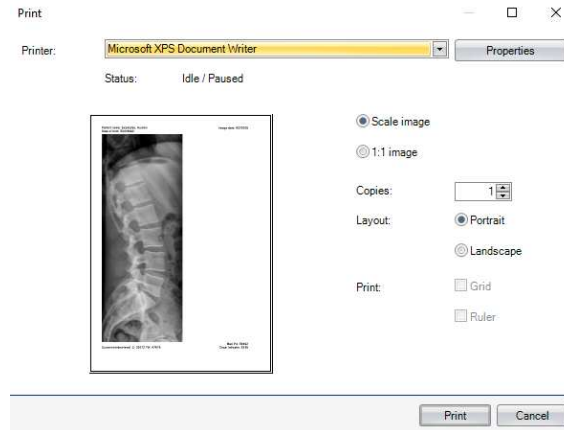

Figure 17: Print image

6.2.9 DICOM Query

This function enables the querying of an externally, pre-configured PACS using the DICOM Query communication interface. The associated dialog (Figure 18) opens once this function has been selected from the application menu. The construction of the DICOM Query user interface is very similar to that of the administration and allows you to enter search criteria, based on which the required images can be found and/or preselected. There is a dropdown list on the right-hand side of the header in the search criteria area, for selecting the required PACS. The search is started by clicking on the "Start" button. The patients that are found will appear in the "Patients" area. Selecting a patient causes the resulting studies to be displayed in the "Studies" area. Selecting a study causes the resulting images to be displayed in the "Images" area. The selected patients/images in the result can be displayed in the lightbox using the "Open" button or with a double-click. These images are subsequently opened and dealt with as external images, in the "External images" area in the image bar.

There is a display in the window's state bar that shows the progress of the current search process.

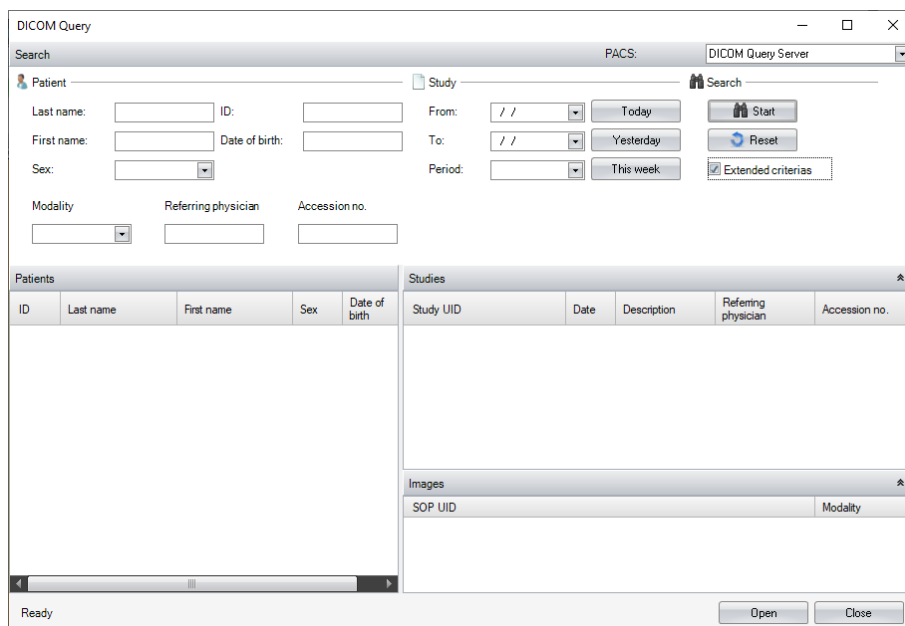

Figure 18: DICOM Query dialog

6.2.10 DICOM Print

This function enables the printing of the selected image on a DICOM printer. For executing a DICOM Print job the user must choose one of the predefined print profiles (7.8) from the dialog (Figure 19) which appears selecting this function. This function is for sequences not available.

Figure 19: DICOM Print Dialog

6.2.11 CONAXX

This button offers a convenient way of switching to the CONAXX program. CONAXX is started if it is not already running. The "CONNAX" button is disabled, if CONAXX is not installed on the PC. CONAXX also offers an option of switching back to the PROPAXX program.

6.2.12 Remote support

Clicking on this button starts the program for the remote support.

6.2.13 Recent patients

This area in the application menu lists the last patient records that have been opened. The display is limited to 10 patients. By clicking on one of the entries, the corresponding patient record can be opened again.

6.2.14 Log out at the Viewer

The current user can log out at the Viewer using the "Log out" button.

6.2.15 Configuration

The configuration is described in detail in section 7.

6.2.16 Switch off Viewer

Clicking on "Exit", logs the current user out and exits the PROPAXX Viewer.

6.3 Navigation

The functions from the "Navigation" tab (see Figure 20) from the ribbon are described in the following section. These are grouped in the sub-areas "Patient", "Lightbox", "Image" and "Clinical findings".

Figure 20: Navigation

6.3.1 Patient

This chapter describes the functions of the sub-section "Patient".

6.3.1.1 Administration

The records of all patients that are stored in the database are located in the administration. In general, the administration user interface is divided in two areas: Search and Results (see Figure 21).

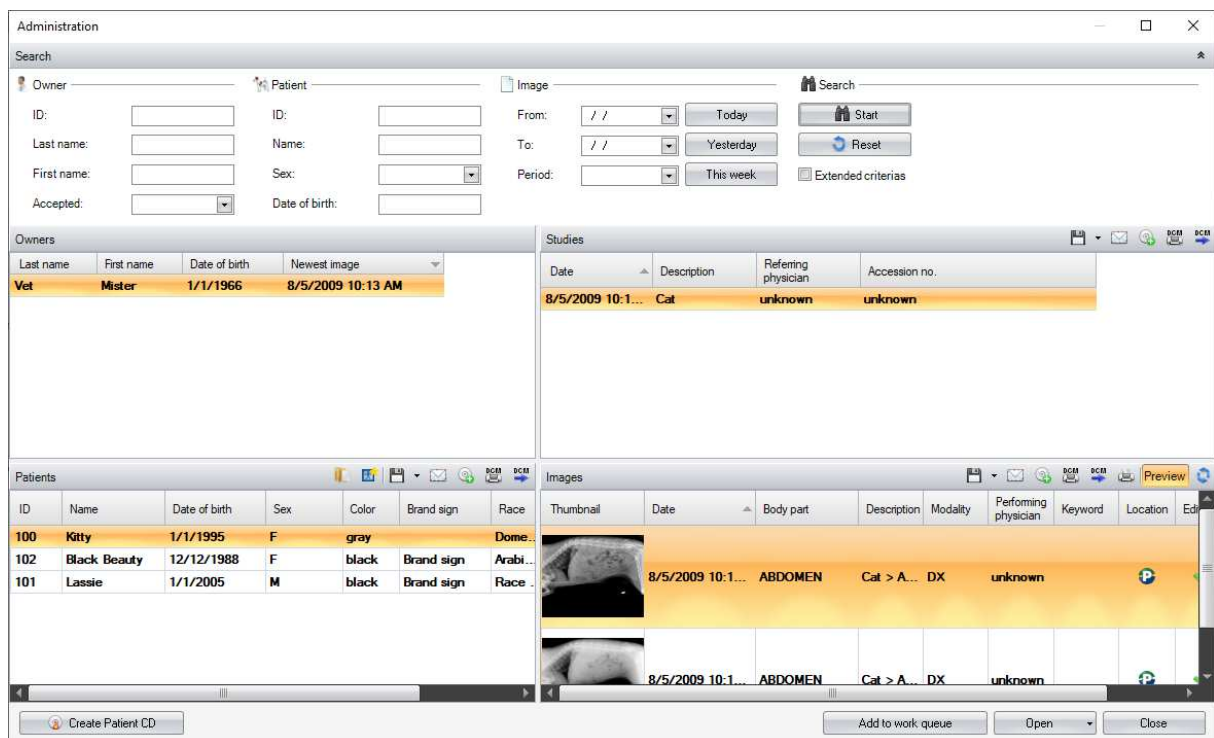

Figure 21: Patient administration

The search function allows a filtering of patients and/or images in the view. You can search by patient or by image. More detailed search options are available after activating "Extended search criteria".

The event area is separated over four lists ("Owner", "Patients", "Studies" and "Images"). Several functions are available in each sub-area of the result lists, which can be used for the selection in the corresponding list. The more commonly used functions are located in the header of the corresponding list area. A context menu is opened by right-clicking on the lower area on the result list. The context menu offers additional functions for each area, over and above those that are available through the buttons in the corresponding list area.

"Owners" list

All the owners of the patients/animals that are in the system are listed in the "Owners" area. There are no additional functions available for this area. The user can display and/or modify the data of the selected owner through the context menu (see Figure 22).

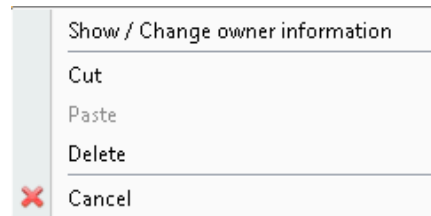

Figure 22: Context menu in the "Owners" area of the administration

If this menu point "Show / Change owner information" is selected, a dialog (see Figure 23) opens where the current data of the selected owner is displayed both in the input fields and in the state bar in the lower area of the dialog. Changes to the data in the input fields are only effective after clicking on the "OK" button.

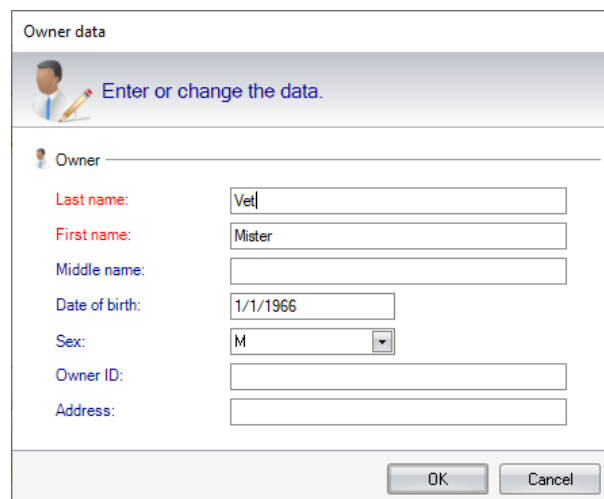

Figure 23: Display and modify owner data

If the menu point "Cut" is selected all patients, findings, studies and images of the owner will be cut. If you then select a different owner and open the context menu, it contains a menu point "Paste", which can be used to assign the previously cut elements to the selected owner.

"Patients" list

All the patients found in the system are listed in the "Patients" area. The user can call up an overview of the stored images of a selected patient using the "Overview" button (📁) (see 6.3.1.2). You can create a new x-ray job in CONAXX with the "New exposure" (📷) button. The button "Save as" (💾) allows you to export all images of the selected patients. In the submenu that pops up when you click on the button, you can select the file format in which the images will be saved. The button "Send via e-mail" (✉️) allows you to send the images via e-mail. Therefore a dialog appears in which you can select the file format (Figure 16). Once this is done, the installed e-mail client will open the dialog for a new e-mail. The button "Add to patient CD" (💿), enables images of the selected patients to be added to the burn list of a patient CD. The "DICOM Print" (🖨️) button allows you to print the images on a DICOM printer. With the button "DICOM Send" (➡️) images can be sent to a PACS.

Further functions can be reached through this area's context menu (see Figure 24). The context menu can be called with a right-click on the corresponding selected patient.

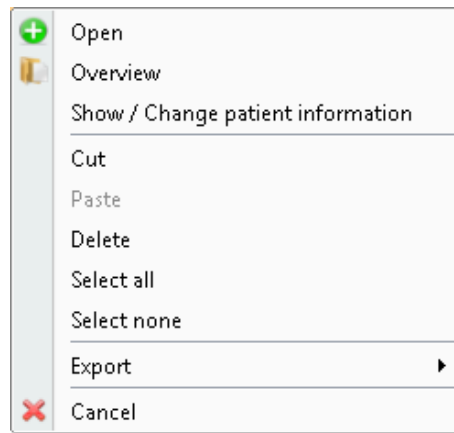

Figure 24: Context menu in the "Patients" area of the administration

By selecting the menu point "Show / Change Patient Information", a dialog is opened where the current user can view and/or edit the data of the selected patient, in the same way as with editing the owner data (see Figure 25).

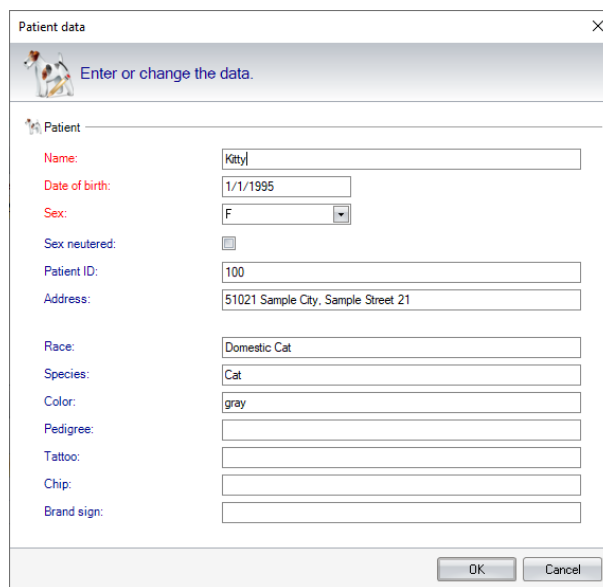

Figure 25: Display/modify patient data

The menu point "Delete" offers the option of deleting the selected patient with all his/her studies, images and findings. By selecting the menu point "Cut", all findings, studies and the images of the patient contained within them are cut out. If you then select a different patient and open the context menu, it contains a menu point "Paste", which can be used to assign the previously cut elements to the selected patient.

Please note: Patients without studies and documents are deleted from the system.

Using the "Cancel" button will close the context menu.

"Studies" list

All studies for the patient selected in the "Patients" list are displayed in the "Studies" area. As well as the Patient CD option, the functions "Send via e-mail" (✉), "DICOM Send" (➡), "DICOM Print" (🖨) or "Save as" (💾) are available for selection for the elements in this list. These functions can also be reached through the context menu (Figure 26). Here, you have the option to delete examinations and/or to reassign their images through the "Cut" function in the same way as with the context menu in the "Patients" list.

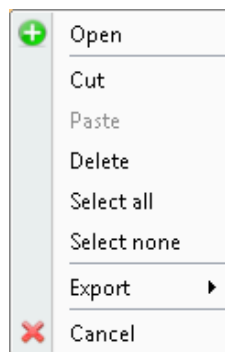

Figure 26: Context menu in the "Studies" area of the administration

Please note: Studies without images are deleted from the system. When a patient's last study is deleted, the patient is also deleted.

"Images" list

All images for the study selected in the "Studies" list are displayed in the "Images" area. This area also offers the option of printing the image (🖨️ button) on a Windows printer and a thumbnail preview in the administration, in addition to the functions already available in "Studies".

The "Refresh" button (🔄) refreshes the image area so that any change in the status of the image is visible.

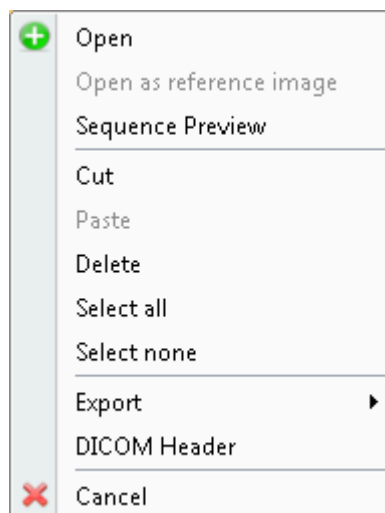

Figure 27: Context menu in the "Images" area of the administration

In the same way as the "Studies" context menu, the "Images" list context menu offers the functions from the header of this area and the option to delete and reassign images. You can open the DICOM header using the entry "DICOM Header". Additionally, the menu point "Open as reference image" allows an image to be opened at any time as a reference image, whether it belongs to the active patient or not. A separate part of the image bar is reserved for reference images

Please note: Reference images cannot be accepted or saved with the entered changes. When the last image from a patient's only study is deleted, the patient is also deleted.

The menu item "Sequence Preview" opens the overview of all frames of the selected sequence. This menu item is only available for sequences. Analogously to the image overview this dialog offers functions that are applicable for each frame.

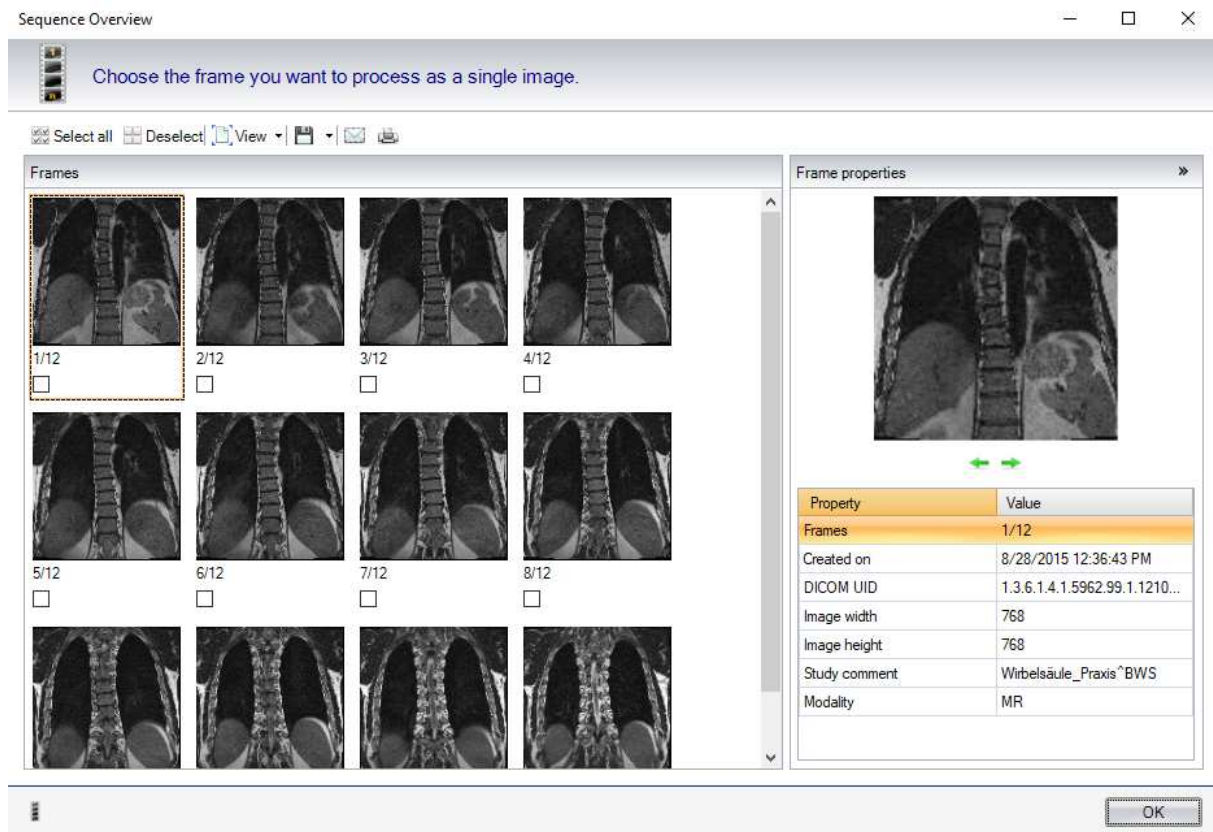

Figure 28: Sequence preview

DICOM services

The services "DICOM Send" and "DICOM Print" can be reached both through the function buttons in the header of each list area and through the corresponding context menu. They are executed for selected elements of the corresponding area.

When the function "DICOM Send" is selected, a small dialog opens (see Figure 29) where the target for the despatch of images should be defined. All connections that were defined in the configuration section "DICOM Send" (see 7.10) are listed in this dialog.

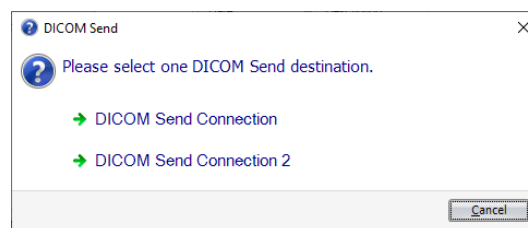

Figure 29: Selection of the DICOM send target

Once the target is selected and confirmed, the selected elements are sent. The DICOM Send process is completed with a status message (see Figure 30).

Figure 30: Status message after successful despatch of an image using DICOM Send

If you select the function "DICOM Print" a small dialog opens (see Figure 31) in which the print profile for this print job should be defined. All print profiles that were defined in the configuration section "DICOM Print" (see 7.8) are listed in this dialog.

Figure 31: Select a print profile

Once the print profile is selected the print job will be sent automatically to the DICOM printer which is configured in the print profile. The DICOM print process is completed with a status message (see Figure 32).

Figure 32: Status message after sending the print job to a DICOM printer successfully

The functions described below are available in the bar at the bottom of the patient administration window.

Open images

By double-clicking on a study or an image or by using the "Open" button the "Administration" window is closed and the selected studies or images are opened in the lightbox and as a preview image in the image bar. The "Open" function is also available through the context menu in the corresponding sub-area.

It is only possible to display and edit images from one patient at a time in the lightbox. This patient is identified as "active" and shown at various locations in the program ("State bar", "Overview", "Administration" and "DICOM header"). External images and reference images can be opened at any time. After opening, the preview images of the external and/or reference images appear in a separate part of the image bar, separated from the images belonging to the active patient.

Add to work queue

Clicking on the "Add to work queue" button adds the selection to the end of the work queue, leaving the "Administration" window open. If a patient is already "active" and a second one is opened, the second patient will become the active patient. The previously opened patient, including all studies and images, is removed from the view (image bar and lightbox), but not completely closed. The patient remains in the "Work queue" (see 6.8.1.2) for further processing until the record is completely closed. In this way, a patient can be added to the start of the work queue.

Clicking on the "Create Patient CD" button takes you to the dialog with the burn list view (Figure 12), where the burn process can be started directly.

The function "Open not yet accepted" facilitates quick access to the new, not yet viewed and accepted patients and images.

When the Administration is first opened, as standard the last 20 processed patients are displayed, sorted chronologically according to the "Last input" column. Then the results of the last search are always shown. This can

be disabled in the configuration section "Automatic steps" (see 7.2) by activating the "Reset search criteria in the administration" checkbox.

6.3.1.2 Overview

This function gives you the option of opening an overview of the images for the "active" patient. The images that are already opened in the image bar are marked by an activated checkbox under each image (see Figure 33). In this way, further images can be selected and loaded to the image bar by clicking on "OK".

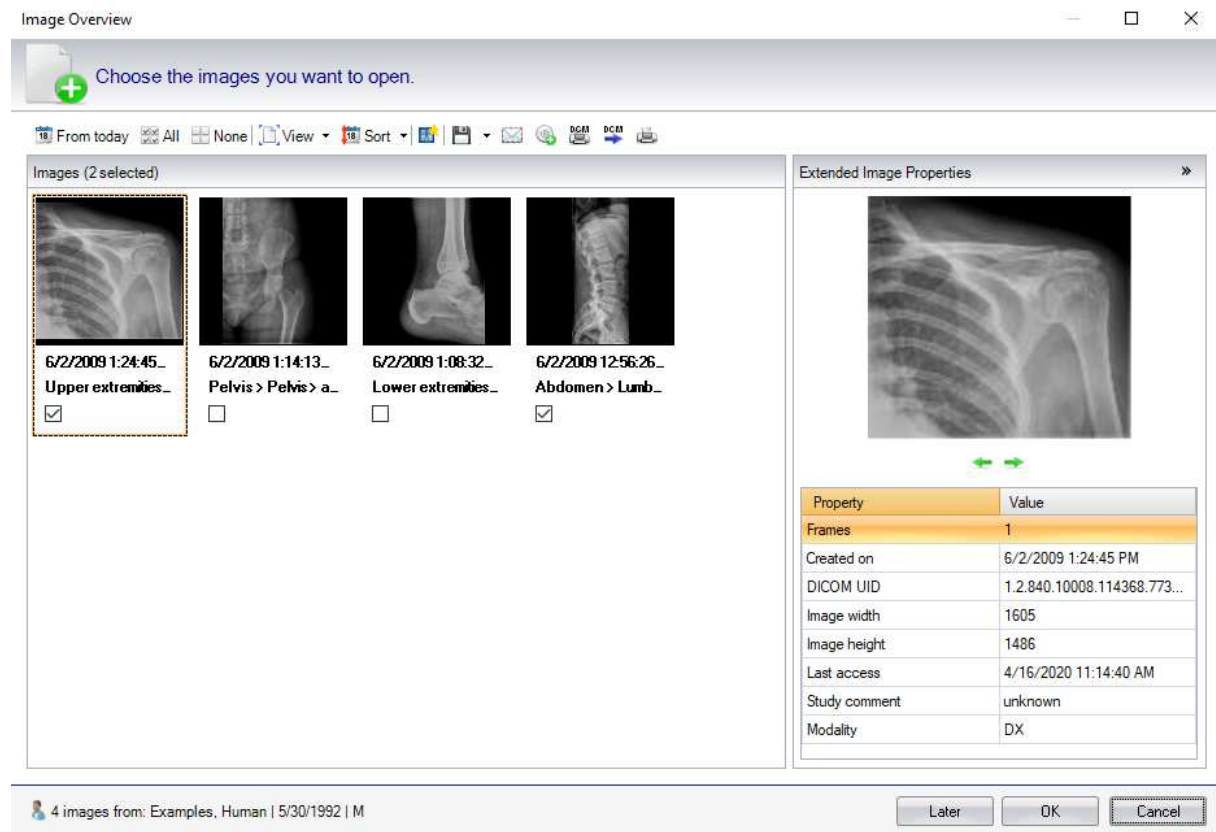

Figure 33: Overview of all images of the selected/active patient

The dialog field also offers access to the functions "Save as" (💾), "Send via e-mail" (✉), "Add to patient CD" (📀), "DICOM Print" (🖨), "Print image" (🖨) and "DICOM Send" (➡) for the selected images. These functions are used on all images and can also be reached through the image context menu (see Figure 34). Here you can also open the selected image as a reference image. You can open the DICOM header using the entry "DICOM Header".

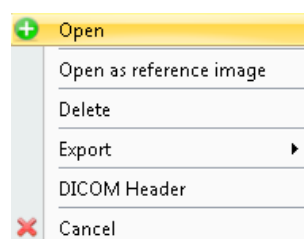

Figure 34: Context menu from an image in the overview

The properties of the selected image are shown in the "Extended Image properties" area, bordered by an orange frame. This includes a larger representation of the image as well as a detailed table of the image characteristics and their values. Using the ⬅➡ buttons underneath the preview image, you can navigate to the next and/or previous image and view its properties.

The name of the patient that the images belong to is shown in the bar in the lower part of the window.

6.3.1.3 Previous

If the work queue contains several patients (see 6.8.1.2), you can change to the previous patient using the "Previous" button. This closes the images belonging to the active patient. If changes have been made to the images that are to be closed, which have not yet been saved/accepted, the user is asked before they are closed, whether the images with the changes should be accepted or whether the changes should be discarded. Then the previous patient in the work queue becomes the active patient, the patient data in the state bar is updated and the images for the new active patient are shown in the image bar and in the lightbox.

6.3.1.4 Next

In the same way as with the "Previous" button, you can scroll to the next patient in the work queue using the "Next" button (see 6.8.1.2).

6.3.1.5 Accept

Accepts the loaded images of the active patient in the "Image bar" and closes them after the acceptance process. Images, which have been last accepted longer than 24 hours ago, will be accepted as new images, if they contain changes.

6.3.1.6 Close

This function closes the loaded images of the active patient in the "Image bar". In the case of changes that have not been saved/accepted, the user is asked whether they should be accepted or discarded.

6.3.2 Lightbox

This chapter describes the functions of the sub-section "Lightbox". All operations refer to the images in the lightbox. In this case, reference images, external images as well as images of an active patient are affected.

6.3.2.1 Accept

Accepts the opened images in the "lightbox" and closes them after the acceptance process. In the case of external images, the user is asked whether the image should be added to an active patient, if present, or whether the patient data from the DICOM header should be used, to store the image in the system. Reference images could not be accepted. Images, which have been last accepted longer than 24 hours ago, will be accepted as new images, if they contain changes.

6.3.2.2 Close

Closes the opened images in the "lightbox". In the case of changes that have not been saved/accepted, the user is asked whether they should be accepted or discarded.

6.3.2.3 Clear

Clear all tiles of the lightbox. The images leave the lightbox but remain in the image bar.

6.3.3 Image

This chapter describes the functions of the "Image" section located on the "Navigation" tab. All operations refer to the currently selected image. This can be an external image as well as an image of the current patient.

6.3.3.1 Accept

Accepts the selected image and closes it after the acceptance process. In the case of an external image, the user is asked whether the image should be added to an active patient, if present, or whether the patient data from the DICOM header should be used. Reference images could not be accepted. Images, which have been last accepted longer than 24 hours ago, will be accepted as new images, if they contain changes.

6.3.3.2 Accept as new

The selected image is accepted as a new image. For not yet accepted images is this function deactivated until the first acceptance.

6.3.3.3 Close

Closes the opened image. In the case of changes that have not been saved/accepted, the user is asked whether they should be accepted or discarded.

6.3.3.4 Add to Patient CD

Adds the selected image (except external images) to the list of images that are to be burnt to a CD.

6.3.3.5 Previous

If several images are opened in an area of the image bar (see 6.8.1.1), you can change to the previous image in the corresponding sub-area of the image bar with "Previous". The previous image is that which is located in the image bar behind the image that is currently selected. If the previous image is not yet visible in the lightbox, it will be loaded in the next free tile. If there is no free tile in the lightbox, the image will be shown instead of the current image.

6.3.3.6 Next

If several images are opened in an area of the image bar (see 6.8.1.1), you can change to the next image in the corresponding sub-area of the image bar with "Next". The next image is that which is located in the image bar ahead of the image that is currently selected. If the next image is not yet visible in the lightbox, it will be loaded in the next free tile. If there is no free tile in the lightbox, the image will be shown instead of the current image.

6.3.4 Clinical findings

This chapter describes the functions of the "Clinical findings" section located on the "Navigation" tab. The following goes into detail about the creation of a finding for a patient. With PROPAXX, it is possible to create several findings for the selected patient and to print them or send them by e-mail.

6.3.4.1 New

This opens a dialog (Figure 35), where a description can be defined for the finding that is to be created. The finding is then listed under this name (Figure 36). Clicking on "OK" creates a new finding document. The document has the patient data added to it and is loaded to the "Finding" window (see 6.8.1.3), where it can be edited further.

Figure 35: Create a new finding

6.3.4.2 Findings

All the findings stored for the active patient are shown. These can be selected and edited separately.

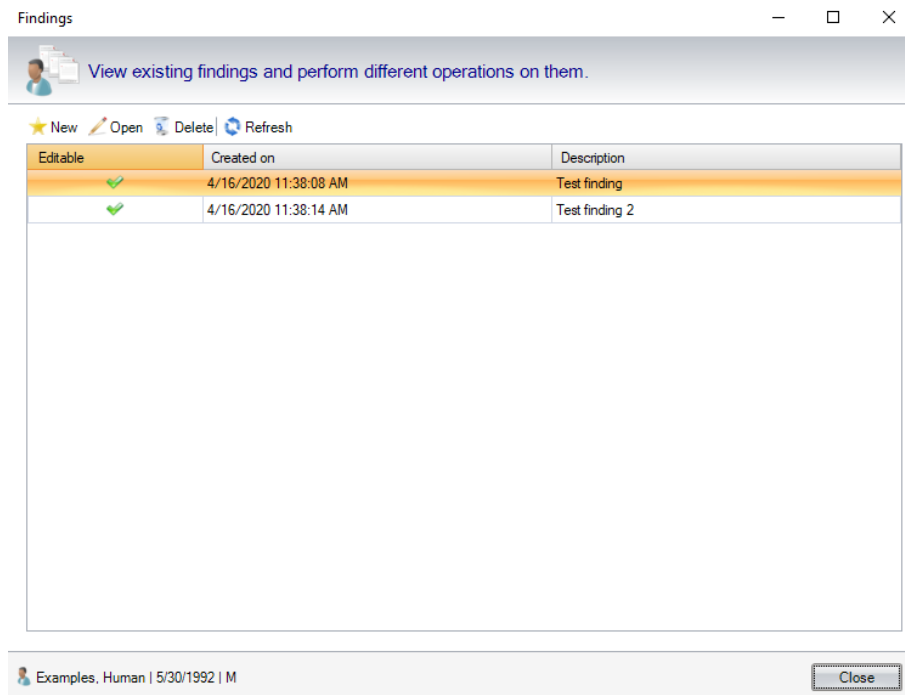

Figure 36: Overview of the findings for the active patient

6.4 Image

Each function in this tab from the ribbon (see Figure 37) can only be used once after it has been selected. Once the function is completed, the previously used function is activated automatically. By default, the "Windowing" tool is selected. If you subsequently select "Invert" for example, once this process is completed, the "Windowing" tool is active again. Exceptions are described together with the corresponding "Image" functions.

Figure 37: Image

6.4.1 Raw image

The button "Open" in this section opens the raw image of the selected image. The raw image will be additionally opened in image bar and shown in the lightbox.

6.4.2 Reset

By clicking on the button "All changes", the changes which have been made since the first load of the selected image will be reset to its last accepted state. The contents that were applied to the system when it was accepted are not affected and are still available after this step.

6.4.3 Invert

Using the "Invert" button in this section of the "Image" tab, the grey scale values of the image displayed in the lightbox can be inverted.

6.4.4 Crop

This section of the "Image" tab covers the functions involved with cropping the image selected in the lightbox.

6.4.4.1 Crop Select

If you click on this button, the mouse pointer changes to a selector cross. By pressing and holding the left button on the mouse, you can pull a rectangle over the area that should be cut out. When you release the mouse button, a dotted line appears around the selected area and a black mouse pointer appears which allows the user to edit the area that has just been selected.

6.4.4.2 Crop Apply

A prerequisite for carrying out this function is, that an area that should be cut out has previously been selected with the "Crop Select" function. If you now click on this button, the selected cut-out area is shown on the display window, duly modified. If no area has been selected before clicking on this button, nothing happens.

6.4.5 Rotation/Mirror

If you click on the  or  button, the image turns through 90° in the selected direction, i.e. clockwise or counter clockwise. If you click on the  or  button, the image is shown vertically/horizontally mirrored.

6.4.6 Image properties

This section deals with the functions from the "Image properties" section on the "Image" tab.

6.4.6.1 Image finding

Clicking on this button a window opens in which a short image finding can be entered (see Figure 38).

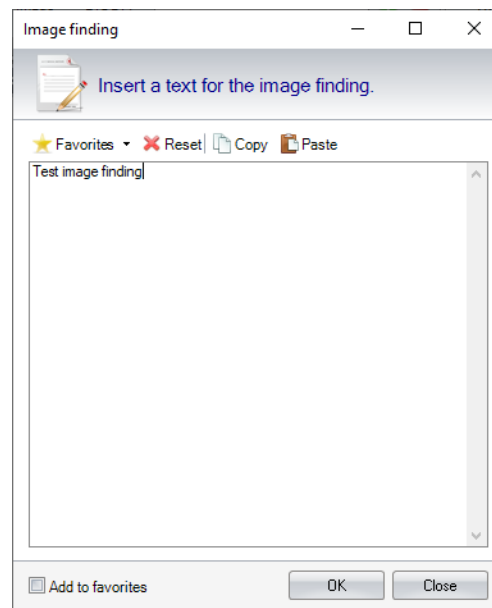

Figure 38: Image finding

In the drop down box "Favorites", a previously stored text can be used. To add a text to the favorite list the checkbox "Add to favorites" have to be activated before the text is confirmed by clicking the button "OK". Alternatively, the favorite list can be edit in the configuration (see 7.3).

6.4.6.2 DICOM Header

If you click on this button, a list of the attributes of the selected DICOM image (the DICOM header) is shown (see Figure 39). In this dialog, you have the option to export the DICOM header information in a text file. For this purpose, the overview of the file system appears after selecting the "Export" option, to enable you to choose a location to save the text file to. After saving, you are returned to the DICOM header listing. Clicking on the "Copy" button copies the content of the selected cells to the Clipboard. It is here also possible to filter the DICOM Header elements using a search term.

Non-DICOM images have correspondingly no DICOM header information and therefore, this function is deactivated for such images.

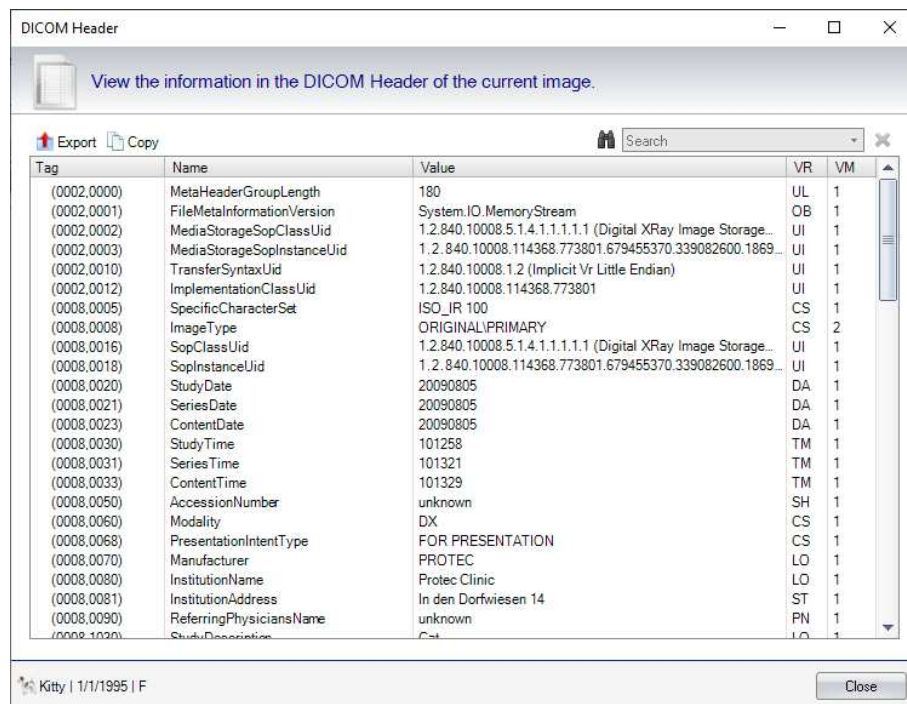

Figure 39: Display of the DICOM header information

6.4.6.3 Image comment

If you click on the  button next to the text display, an input field appears (Figure 40), where an image comment can be entered. If you click on "OK", the entered text appears in the text display. If you click on "Cancel", nothing appears or any existing comment text is retained. The comment text is only finally saved after the corresponding image is accepted.

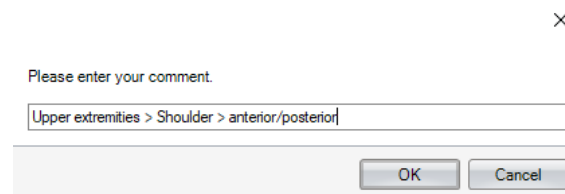

Figure 40: Edit image comment

6.4.6.4 Keyword

A keyword can be assigned to each image. Clicking on the  button next to the keyword text field opens a dialog (Figure 41) that lists all the keywords that have already been defined in the system. Here, you can select an existing keyword from the list and assign it to the current image. You can also define new keywords and delete existing ones from the list. Images that were assigned the keyword that is to be deleted then lose the assignment and no longer have a keyword assigned. The assignment can be removed again using the  button next to the keyword text field.

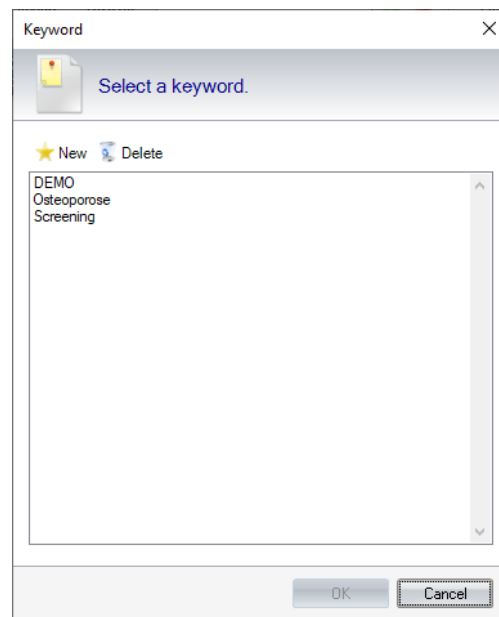

Figure 41: Edit keyword

6.4.7 Sync mode

If several images are opened at the same time in the lightbox, this function can be used to apply the *"Windowing"*, *"Panning"* and *"Zoom"* functions on all images at the same time, with the exception of the zoom function through the mouse wheel. Click on the *"On"* button in the *"Sync mode"* section to activate the synchronous mode. The icon  appears under the overlay of the images opened in the lightbox. Subsequently selected functions are used on all images that are in this mode, irrespective of which image they are used in and whether this image is in synchronous mode or not. Through the lightbox context menu, you have the option to add individual images explicitly to the synchronous mode and/or to remove them from the mode.

Using the *"Off"* button, the synchronous mode can be deactivated for all images where the mode is currently active. The icon  disappears.

6.4.8 X-Ray

This section deals with the functions from the "X-Ray" section on the "Image" tab.

6.4.8.1 New exposure

If you click on "New exposure" a new window will appear. In this window you can create a new scan job for CONAXX (see Figure 42).

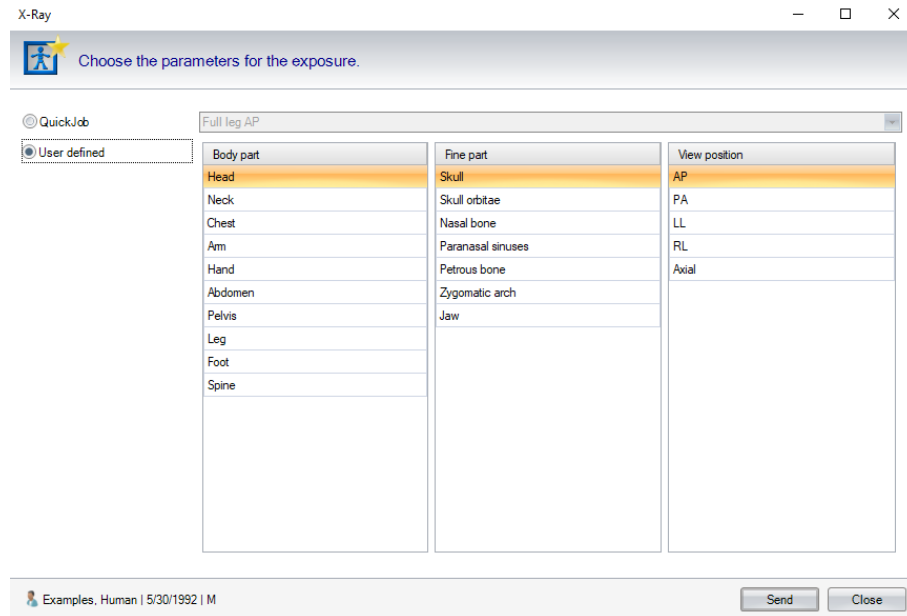

Figure 42: New exposure

In this dialog you can select a QuickJob from the list. Alternatively, you can create a user defined scan job. As a parameter a body part, a fine part and a view position has to be selected. By clicking on the button "Send", the scan job will be sent to CONAXX and the dialog will close automatically. You can close the dialog by clicking the button "Close".

6.4.8.2 Repeat exposure

An automatically created scan job will be sent by clicking on the button "Repeat exposure".

Note: A repeat exposure can only be requested as long as the original image is in CONAXX.

6.4.9 GDT

If you click on the button "Send message" in the "image" tab section "GDT" a GDT message will be created as defined in the GDT.ini file section [GDTREPLY]. By default, the file name is "propaxx2edv.gdt" and the path is "C:\Program Files\PROPAXX Viewer\export". This file contains patient and image-related data.

6.5 Tools

The functions from the "Tools" tab on the ribbon are described in the following section (see Figure 43). The "Windowing" tool is automatically selected when the program is started. This is the starting point for the functions described in the following sections.

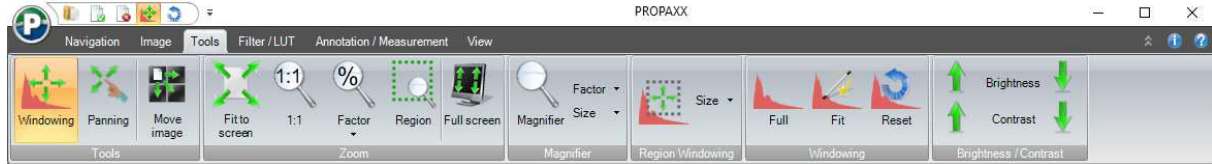

Figure 43: Tools

6.5.1 Tools

This chapter describes the general tools on the "Tools" tab in the ribbon.

6.5.1.1 Windowing

This is the default mode. Here, you can define the distribution of the greyscale. Press and hold the left mouse button (the mouse pointer changes) and move the mouse over the image. Horizontal mouse movements modify the window width of the greyscale area. Vertical mouse movements alter the position of the defined greyscale window in the histogram. The "Windowing" mode remains selected.

6.5.1.2 Panning

If you click on this button, the mouse pointer changes to a hand. If the image is larger than the predefined field or if it has been enlarged by zooming, you can move it within the area/tile where it is loaded, by pressing and holding the left mouse button. Clicking on the "Panning" button for a second time takes you out of the mode.

6.5.1.3 Move image

This function allows you to move an image from one tile to another. You click on the button (the mouse pointer changes) and pull the image that is to be moved from the original tile in the lightbox to the target tile. If the target tile is already occupied by an image, the two images swap places. Clicking on the "Move image" button for a second time takes you out of the mode.

6.5.2 Zoom

This section deals with the functions from the "Zoom" section on the "Tools" tab. In this section, you will find the following zoom options that can be used in the complete patient image or in part of an image.

6.5.2.1 Fit to screen

If you click on this button, the current image is modified to the size of the display field or tile. The previously selected function remains selected.

6.5.2.2 1:1

If you click on this button, the image is shown in a 1:1 ratio, i.e. one pixel in the image corresponds to one pixel on the screen. The previously selected function remains selected.

6.5.2.3 Factor

If you click on this button, you have the option to define the factor by which the image is enlarged or reduced. You can either select a predefined value or you can define one yourself. The previously selected function remains selected.

6.5.2.4 *Region*

If you click on this button, the mouse pointer changes to a cross. By pressing and holding the left button on the mouse, you can pull a rectangle over the area that should be enlarged. When you release the mouse button, the selected area of the image is shown enlarged.

6.5.2.5 *Full screen*

If you click on this button, the image is shown as a full screen image. This can also be achieved with a double-click on the image. You can return to normal view with a double-click or through the context menu or with the keyboard "ESC".

6.5.3 *Magnifier*

If you click on this button, the mouse pointer changes to a square. If you move the square over the picture, the area within the square is shown magnified. You exit this mode with a second click on the "*Magnifier*" button. You can modify the magnification factor and the size of the magnifier area through the "*Factor*" and "*Size*" buttons respectively.

6.5.4 *Region Windowing*

If you click on this button and left click on the image and keep the mouse button pressed, you can select the required region and then release the mouse button again. Each time the mouse stops moving while the mouse button is pressed the windowed image is being calculated. When the mouse button is released, the windowing settings will be applied on the complete image. With this action, the grey scale values of the affected region are windowed so that a maximum contrast is achieved. The windowing of the cut-out is used on the complete image and on the histogram. You can modify the size of the windowed area through the "*Size*" button. This function can only be used on DICOM images. You can leave the mode by clicking on the button again.

6.5.5 *Windowing*

This section deals with the functions from the "*Windowing*" section on the "*Tools*" tab.

6.5.5.1 *Full*

If the "*Full*" function is used, the grey scale value distribution in the histogram extends over the complete grey scale value range and these values are used on the DICOM image.

6.5.5.2 *Fit*

"*Fit*" causes an optimum grey scale value distribution on the histogram. This distribution is then used on the DICOM image.

6.5.5.3 *Reset*

"*Reset*" causes the window grey scale value properties to be read out of the DICOM header and for them to be used on the histogram and the corresponding image.

6.5.6 *Brightness / Contrast*

Clicking on the up arrow causes a brightening or an increase in the contrast of the image. Clicking on the down arrow reduces the brightness or contrast settings.

6.6 Filter and lookup tables

The following section describes the functions on the "Filter/LUT" tab (see Figure 44) on the ribbon.

Figure 44: Filter and lookup tables

6.6.1 Filter

Here you have the option of using various filters on the image. The actively used filter is shown in the overlays. Clicking on the "Reset" button displays the unfiltered image again.

6.6.2 Characteristic curves

The visible grey value range of the image is transformed based on a predefined function.

6.6.3 Lookup tables

Predefined lookup tables are available for selection in this area. A look up table defines a new grey scale or colour value for each grey scale value from the grey scale value range. When the lookup table used, each pixel in the image is assigned a new value, according to this assignment, in order to achieve an alternative representation of the image.

6.7 Annotations and measurements

The following is true for all the buttons in the ribbon (see Figure 45): If the function is not executed but a second click is made on the button to switch the function off again, you are returned to "Windowing" mode. If the functions are executed, you are then in "Select objects" mode, unless otherwise described.

Figure 45: Annotations and measurements

6.7.1 Text

This section deals with the functions from the "Text" section on the "Annotation / Measurement" tab.

6.7.1.1 Abc

The predefined texts can be selected from the dropdown list linked to this button. If you click on the button, an input dialog opens (see Figure 46), where a freely definable text can be entered. After confirming, you can place the text. The text can be modified retrospectively in terms of colour and size.

Figure 46: Input of annotation text

6.7.1.2 Left/right marker

These functions allow you to set left/right markers in the image. After clicking on these buttons, the selected marker can be placed at any position in the image. The markers can be made larger or smaller retrospectively.

6.7.2 Insert shapes

Using these functions, you can add shapes (, , ,) to the image, in order to highlight a particular area of the image. You click on the corresponding button and with the left mouse button held down, you drag the mouse pointer over the image. Once the shape is finished, you release the mouse button. The shapes can be modified retrospectively in terms of colour and size.

6.7.3 Densitogram

Using this function, a greyscale profile can be created for a predefined section of the image. Clicking on this button changes the mouse pointer to a line drawing tool. The section of the image for which the profile should create is defined with this line, which can be drawn on the image with the left mouse button held down. When the line is complete, an additional window (see Figure 47) appears where the greyscale profile is shown. In this window you have the possibility to export the greyscale profile as an image or to copy the greyscale profile to the Clipboard.

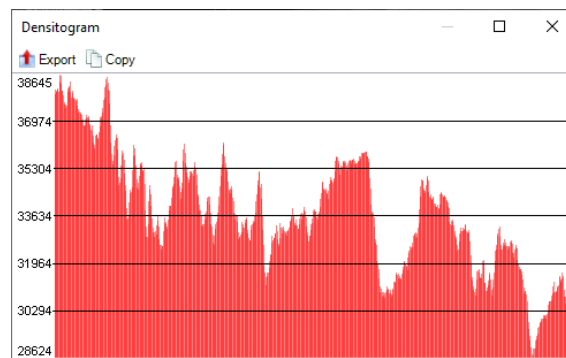

Figure 47: Densitogram

6.7.4 Measurement

This section deals with the functions from the "Measurement" section on the "Annotation / Measurement" tab.

6.7.4.1 Distance

This function can be used to measure a distance in the image. To do this, click on the  button, position the mouse pointer at the starting point and then with left mouse button held down, move it to the end point. Then the length of the distance is displayed. The basis for this measuring function is the data from the "PIXEL_SPACING" or "IMAGER_PIXEL_SPACING" tag in the DICOM header of the corresponding image. If this data is not available, a pixel is used as the unit. A calibration (see 0) can be carried out if a reference object with a known scale is present in the image.

6.7.4.2 Angle

Using this function, an angle within the image can be measured. To do this, click on the  button, mark the starting point of one axis with a left click, mark the point of the angle with a second click and finally mark the end point of the second axis with a third click. Then the size of the angle is shown in degrees.

6.7.4.3 Circle

This function allows a circle measurement with the indication of the radius of the circle. This is done in a series of steps. After selecting the  tool, the mouse pointer changes to a cross with a circle and a "1". Now you have to define the centre of the circle. This is done by making a left click on a position in the image. The next mouse click defines the radius of the circle. Once the last action has been carried out, the radius can be read off.

6.7.4.4 HD Angle

This function allows a so-called hip dysplasia angle measurement to be made. This is done in a series of steps. After selecting the  tool, the mouse pointer changes to a cross with a circle and a "1". Now you have to define the centre of the circle for the first angle. This is done by making a left click on a position in the image. The next mouse click defines the radius of the circle. Once the first circle is defined, the mouse pointer changes to a cross with a circle and a "2". Now, the circle for the second angle can be drawn in the same way. Once the second circle is defined, the mouse pointer changes again to a cross with an arrow. The last click defines the direction of the angle. Once the last action has been carried out, both angles can be read off. After completing the drawing work, you can adjust the individual components of the HD angle.

6.7.4.5 PennHIP measurement

This function allows a so-called PennHIP measurement. This is done in a series of steps. After selecting the  tool, the mouse pointer changes to a cross with a circle and a "1". Now you have to define the centre of the first circle. This is done by making a left click on a position in the image. The next mouse click defines the radius of the circle. Once the first circle is defined, the mouse pointer changes to a cross with a circle and a "2". Now, the second circle can be drawn in the same way. Finally the distraction index (DI = d/r, with d = distance between the center of the

femoral head and the center of the acetabulum, r = radius of the femoral head) will be displayed. After completing the drawing work, you can adjust the individual components of the PennHIP measurement.

6.7.4.6 Angle between two lines

This function allows measuring an angle between two lines. This is done in a series of steps. After selecting the  tool, the mouse pointer changes to a cross with a line and a "1". Now you have to define the starting point of the first line. This is done by making a left click on a position in the image. The next mouse click defines the end point of the first line. Once the first line is defined, the mouse pointer changes to a cross with a line and a "2". Now, the second line can be drawn in the same way. Once the last action has been carried out, the angle can be read off.

6.7.4.7 Cardiothoracic ratio

This function allows measuring a cardiothoracic ratio. This is done in a series of steps. After selecting the  tool, the mouse pointer changes to a cross with a line and a heart. Now you have to define the starting point of the first line (heart). This is done by making a left click on a position in the image. The next mouse click defines the end point of the first line. Once the first line is defined, the mouse pointer changes to a cross with a line and a thorax. Now, the second line (thorax) can be drawn in the same way. Once the last action has been carried out, the ratio of the heart line and the thorax line can be read off.

6.7.4.8 Tibial-Plateau-Angle (TPA)

This function allows measuring a tibial plateau angle (TPA). This is done in a series of steps. After selecting the  tool, the mouse pointer changes to a cross with a line and a "1". Now you have to define the starting point of the first line (tibial plane - right point). This is done by making a leftclick on a position in the image. The next mouse click defines the end point of the first line (tibial plane - left point). Once the first line is defined, the mouse pointer changes to a cross with a line and a "2". Now, the second line (axis from top to bottom) can be drawn in the same way. Once the last action has been carried out, the angle can be read off.

6.7.4.9 Vertebral Heart Score (VHS)

This function allows measuring a vertebral heart score (VHS). This is done in a series of steps. After selecting the  tool, the mouse pointer changes to a cross with a line, a heart, a "1" and a "L". Now you have to define the starting point of the first line (longitudinal axis measurement). This is done by making a leftclick on a position in the image. The next mouse click defines the end point of the first line (longitudinal axis measurement). Once the first line is defined, the mouse pointer changes to a cross with a line, a heart, a "1" and a "S". Now, the second line (short axis measurement) can be drawn in the same way. Once the second line is defined, the mouse pointer changes to a cross with a line, a heart, a "1" and a "T". Now, the reference point must be marked on the spine (T4). The direction can be defined with the next click. Once the last action has been carried out, the longitudinal axis measurement and the short axis measurement will be drawn automatically on the reference point T4. Also a label "VHS = " will be displayed. By clicking on the edit icon () an input window appears. Count the number of vertebrae that fall within the caliper points and enter the number in the field "L". The "S" (short axis measurement) value and the sum ("VHS") will be calculated automatically. To enter the result of the short axis measurement manually the option "Manual input" must be activated. The additional window will be closed by clicking on the "OK" button.

6.7.4.10 Calibration

If the DICOM header of the corresponding image doesn't contain any information in the "PIXEL_SPACING" or "IMAGER_PIXEL_SPACING" tags, no definitions can be made in metric units for the image. Distance measurements can only be made in pixels. This function (✂ button) enables a manual calibration based on a reference distance in the image. An input dialog appears (see Figure 48) when the function is called, where the unit (mm, cm, inch) and the length that is to be defined is selected. After confirming with the "OK" button, the mouse pointer changes to a drawing tool for the distance measurement, which is used to describe the corresponding distance in the image. This distance reflects the predefined length. You can also modify the length of the calibration distance retrospectively, in order to adjust the calibration. All changes to the calibration distance are used immediately for all measurements in the image and for the ruler. When the function is complete, the calibration distance can be deleted from the image again (see 6.7.8). This has no effect on the previously executed calibration and prevents any subsequent erroneous operation on the calibration distance. When the calibration is complete, the "PIXEL_SPACING" values are calculated from the inputs that have been made. After the image is accepted, these values are applied to the DICOM header of the corresponding image. The calibration function can be repeated at any time.

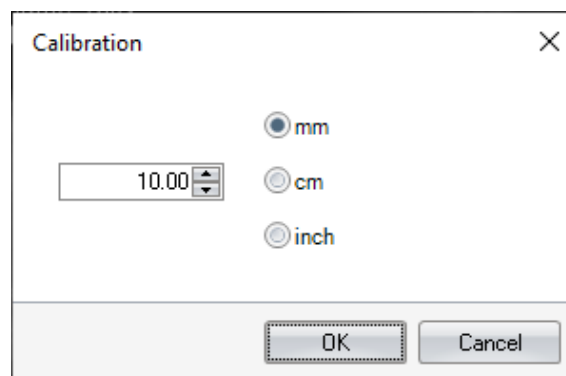

Figure 48: Input of the reference measurement for the calibration

6.7.5 Statistics

Using these functions, selected areas in the picture can be defined in various shapes (🟡, 🔵, 🟢, 🖋), which a statistical evaluation should be carried out for. After selecting a statistic area based on one of the predefined shapes, the "Statistics" function window opens (see 6.8.1.5), if it not already in the view. Within this area, you then have the option to calculate the statistical characteristics of this area and to set them in relation to the complete image.

6.7.6 Colour/Width

The colour palette that is opened by clicking on the "Colour" button can be used to select a colour for the corresponding annotation, ahead of applying text, shapes and measurements. The colour can also be changed retrospectively. You can also define the line width for the annotation from the corresponding dropdown list. This line width can also be changed both before and after annotations are made. The selected colour and line width are used on all selected annotations and on those that are subsequently drawn.

6.7.7 Arrangement

This section deals with the functions from the "Arrange" section on the "Annotation / Measurement" tab.

6.7.7.1 Select objects

If shapes have been inserted in an image, these can be selected individually, in order to edit them further or to delete them.

6.7.7.2 Foreground/Background

If several annotations are superimposed on each other, you can use these functions to define the order in which they are superimposed. To do this, you first have to select the object with "Select object" and then click on

"Foreground" or "Background" respectively until the required position is reached in the sequence. The last annotation to be selected then remains selected.

6.7.7.3 *Select/deselect all*

If you click on these buttons, all the annotations in the image are selected or deselected, respectively.

6.7.8 Delete

This function can be used to delete selected or all annotations.

6.7.9 History

With this function or a procedure can be revoked or repeated. There is no limit to the number of steps that can be revoked or repeated.

6.8 View

The functions from the "View" tab (see Figure 49) from the ribbon are described in the following section.

Figure 49: View

6.8.1 Show

This section deals with the functions from the "Show" section on the "View" tab.

It offers the option of showing/hiding the additional ("floating") function windows, *Image bar*, *Navigator*, *Finding*, *Histogram*, *Statistics* and *Filmstrip* in the PROPAXX viewer.

6.8.1.1 Image bar

When opening images, they appear first as a small preview image in the image bar. The image bar is divided into three sections (see Figure 50), in order to separate the different image types that can be viewed at the same time. The upper section contains the images from the active patient (intrasystem images). The reference images are opened in the central section and the external images are displayed in the lower section of the image bar. You will find the "Close all" button in the header of the "Reference Images" and "External Images" sections, which is used to close all the images in the corresponding section. When an image is closed, it is not only removed from the image bar but also from the lightbox, if it was being displayed there. The header of each section can be shown and hidden using the double-arrow icon or with a double-click, in order to be able to optimise the use of the available space.

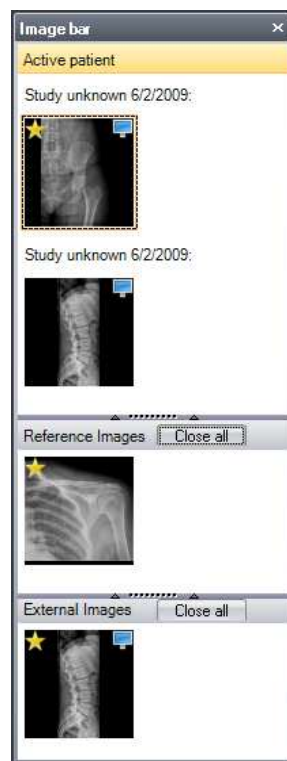

Figure 50: Image bar

Not yet accepted images, for example all external images, are marked in the image bar with the ★-symbol. Images, which are also shown in the lightbox, are labelled with the -symbol.

6.8.1.2 Navigator

The patient work queue that is put together by the administration can be viewed and maintained in this floating window. Each patient is represented in the work queue by name, date of birth and sex (see Figure 51).

As patients' images cannot be viewed concurrently because only one patient is active at a time, the navigator offers the option of scrolling to the previous or next patient using the   buttons in the function bar above the work queue. You can also switch directly to any patient by double clicking on the corresponding entry in the work queue. When you change the active patient, only the corresponding opened images are removed from the image bar and the lightbox view. The patient record itself remains in the work queue and can be called again at any time.

It is also possible through the function bar to accept all images from one patient and to remove individual or all patients from the work queue.

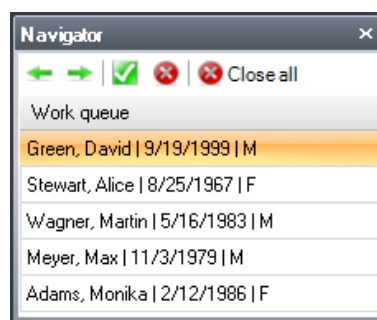
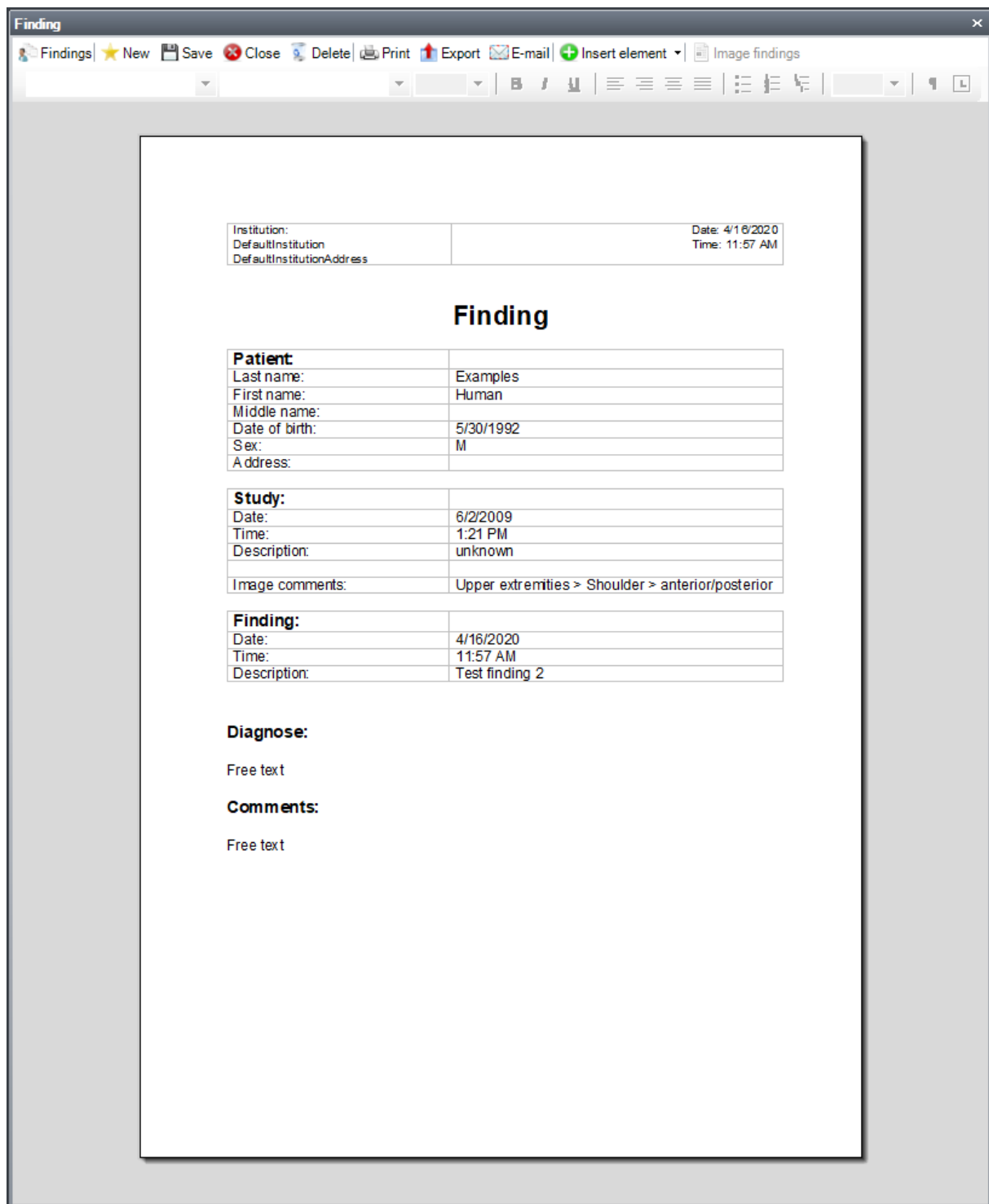

Figure 51: Work queue in the navigator

6.8.1.3 Finding

The user can create, modify or view the content of a finding through the "Finding" window (see Figure 52). The window opens automatically as soon as a new findings file is created for the current patient. The corresponding file is loaded into the text area of the window. Patient data is automatically inserted into the document at defined positions, based on the template used for creating a finding file. The user can also insert patient data into the opened finding file, in the form of tags. The predefined text elements are reached through the "Insert element" button. If image findings are defined for images of a patient, they are reached through the "Image findings" button. The function bar above the text area allows a new findings file to be created and an existing findings file to be saved and/or deleted. You can also print the finding, export it as an RTF file or send it by e-mail.

Institution:	Date: 4/16/2020
DefaultInstitution	Time: 11:57 AM
DefaultInstitutionAddress	

Finding

Patient:	
Last name:	Examples
First name:	Human
Middle name:	
Date of birth:	5/30/1992
Sex:	M
Address:	

Study:	
Date:	6/2/2009
Time:	1:21 PM
Description:	unknown
Image comments:	Upper extremities > Shoulder > anterior/posterior

Finding:	
Date:	4/16/2020
Time:	11:57 AM
Description:	Test finding 2

Diagnose:

Free text

Comments:

Free text

Figure 52: Finding editor

6.8.1.4 Histogram

If an image is opened and selected in the lightbox, you can view the greyscale distribution (the histogram) in the corresponding image by opening this function window. As well as displaying, the histogram area (see Figure 53) also enables the interactive modification of the window values, the greyscale threshold values, in which the image should be displayed. This function corresponds to the "Windowing" function from the 6.5.1.1 section. With lower values, the greyscale distribution can also be shown in a logarithmic form (see "Log" checkbox Figure 53).

The ,  and  buttons fulfil the histogram functions "Full", "Fit" and "Reset" that were already described in sections 6.5.5.1, 6.5.5.2 and 6.5.5.3.

If you hover the mouse over the greyscale distribution, you can read out the exact value ("Greyscale") and the number of pixels in the image ("Pixel count"), that the greyscale value under the mouse pointer have.

You can also enter defined window values in the "Favourites" list () button), in order to be able to use them later on further images ( button). Each favourite entry is shown in the list with its name, position and window width. When creating a new favourite window, a small dialog opens where the user can enter the name of the entry. The window values are read off automatically from the window currently defined in the histogram. Entries can be deleted again from the list with the  button.

The favourite function is user-dependent, i.e. a favourite list is maintained for each user.

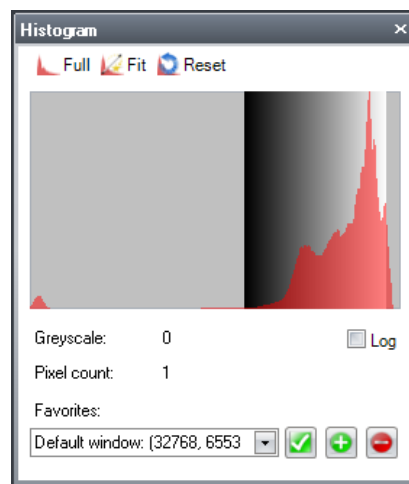

Figure 53: Histogram

6.8.1.5 Statistics

If you have defined an area in the image through a shape from the "Statistics" group (see 6.7.5), statistical values such as mean value, minimum, maximum, pixel count and signal-to-noise ratio can be evaluated for this area, by clicking on the "Calculate" button in this function window. In this case, a histogram is created for the defined image structure. Statistical values are also calculated over the complete image for comparison purposes.

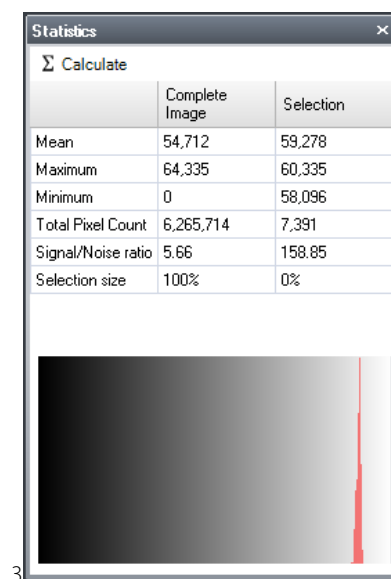

Figure 54: Evaluation of a statistical surface

6.8.1.6 Filmstrip

This window allows to navigate through the frames of an opened sequence.

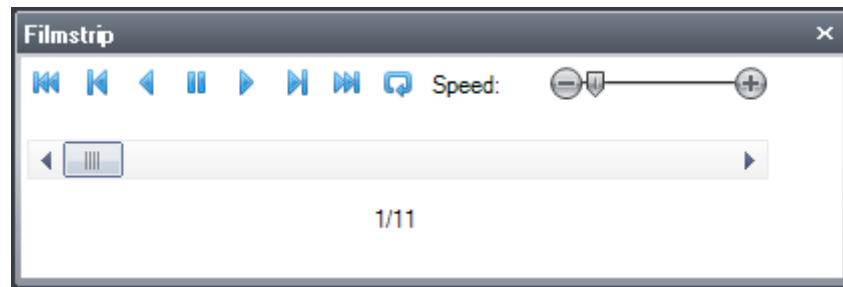

Figure 55: Filmstrip

6.8.2 Overlays

This section deals with the functions from the "Overlays" section on the "View" tab.

Further view components such as *Grid*, *Ruler*, *Overlays* and *Alignment* can be activated here. There is a checkbox for each element, which is used to control whether the corresponding view component is visible or not.

6.8.2.1 Text

This function is used to show and hide the patient and image data, which is displayed for the image that is loaded in the lightbox. The content of the overlay can be adjusted through the configuration.

6.8.2.2 Histogram

Here you have the possibility to display a histogram in the image.

6.8.2.3 Grid

Here, you can display the grid for the lightbox. The unit, scale and colour of the grid can be set through the configuration.

6.8.2.4 Ruler

If this function is active, a ruler appears at the upper and left edge of each tile in the lightbox. The unit, scale and colour of the ruler can be set through the configuration.

6.8.3 Lightbox

This section deals with the functions from the "Lightbox" section on the "View" tab.

6.8.3.1 Tiling

The tiling can be changed over the 9 buttons. The following tilings are available: 1x1 tiling (■), 2x1 tiling (■■), 3x1 tiling (■■■), 1x2 tiling (■ ■), 2x2 tiling (■ ■
■ ■), 3x2 tiling (■ ■
■ ■ ■ ■), 1x3 tiling (■ ■ ■), 2x3 tiling (■ ■
■ ■ ■ ■), 3x3 tiling (■ ■ ■
■ ■ ■ ■ ■ ■).

6.8.3.2 Additional lightbox

You can use this function if you want to display several images or if you want to work with several monitors. It makes a second display window available, which can also be on a second screen. A further lightbox is available in this display window, where the tiling can be set and images can be loaded independently of the primary lightbox. A maximum of 8 additional lightboxes can be used.

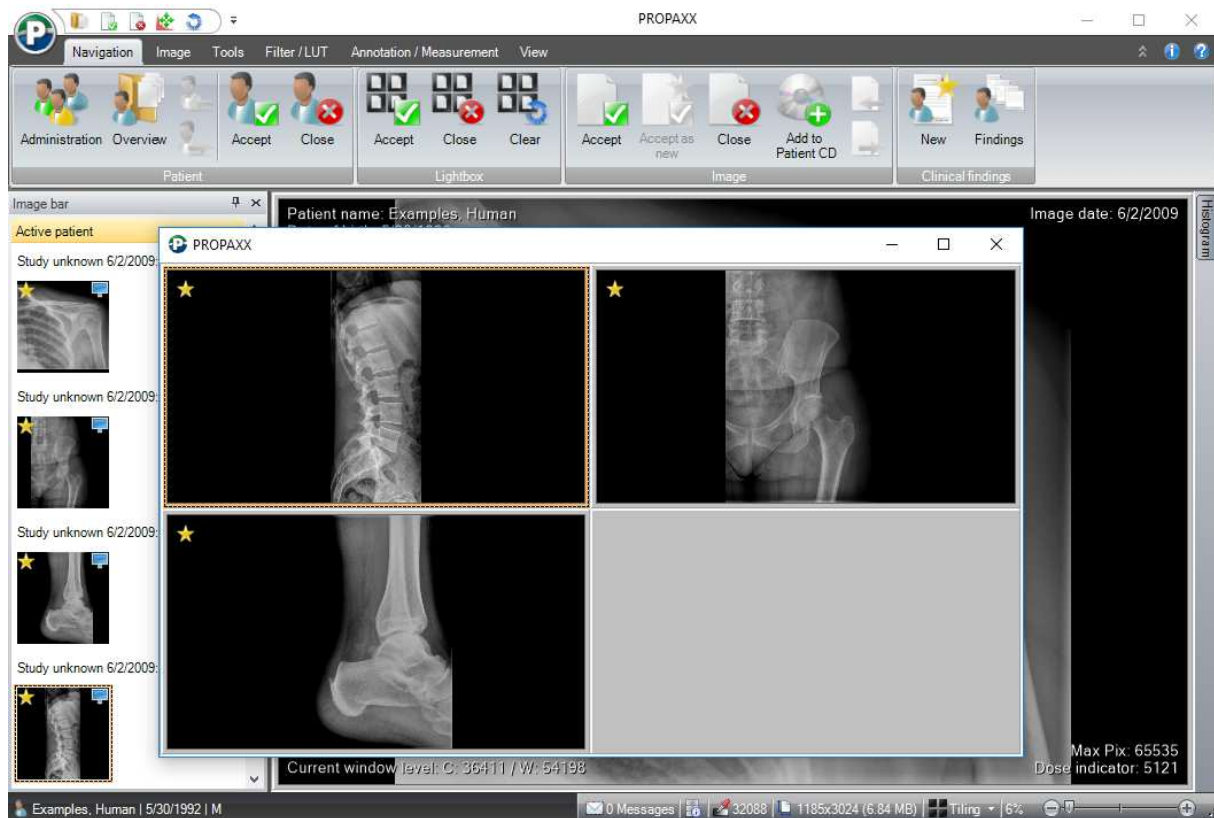

Figure 56: Additional lightbox

6.8.3.3 Alignment

If 1x2, 2x1 or 2x2 tiling is defined, this function allows you to align images from neighbouring tiles in the lightbox with each other. Figure 57 shows four images in a 2x2 tiling, before using the "Alignment" function. The result following use of the "Alignment" function can be seen in Figure 58.

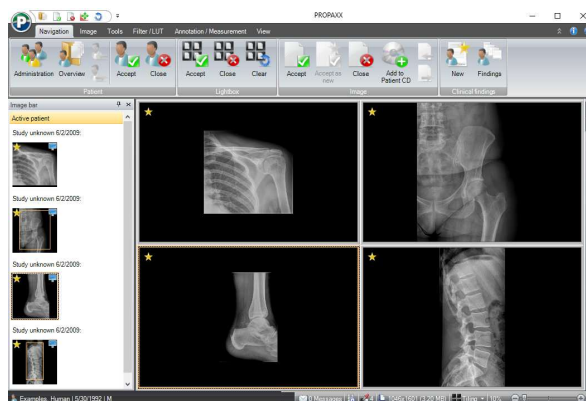

Figure 57: Images in a 2x2 tiling

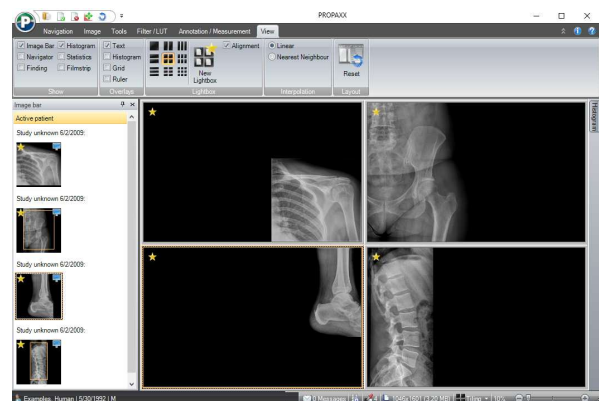

Figure 58: Aligned images in a 2x2 tiling

6.8.4 Interpolation

Here you select between two interpolation methods.

6.8.5 Reset layout

This function returns the layout of the program window to its initial state. Any changes made by the user, e.g. visibility and position of the floating function windows are overwritten if this function is used.

6.9 Quick access toolbar

Each button from the ribbon and the start menu can be added or removed to the Quick Access Toolbar/QAT through its context menu (see Figure 59). The button then appears additionally as a small icon in the quick access toolbar area (see Figure 6) and is therefore visible at all times. You have quick access to the corresponding function at all times through this function.

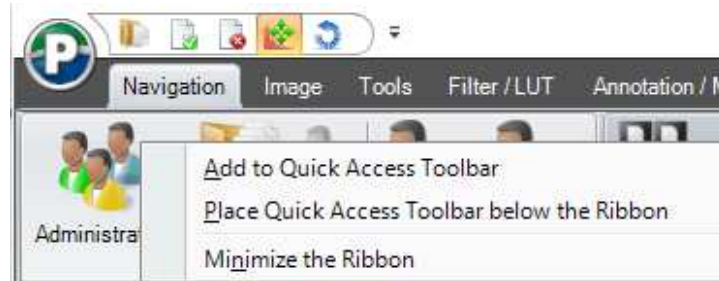

Figure 59: Context menu to a function button from the ribbon

A quick access button can be removed from the quick access toolbar using the context menu (see Figure 60).

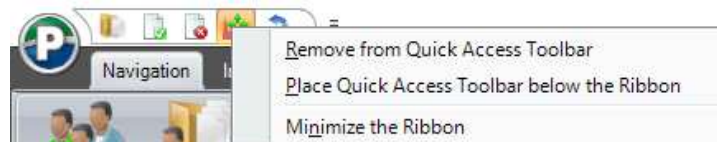

Figure 60: Context menu of a quick access button

6.10 Status bar

As Figure 61 shows, the status bar is divided into four sections.

The section containing information about the active patient is in the left section of the status bar. By clicking on the name of the active patient you can open the overview of all his images.

In the second section, messages retrieved from the server could be displayed. With the next icon you can get information about the configured storage locations. Additionally, the second section shows the greyscale at the position of the mouse pointer as well as the width and height of the selected image in pixels and the size of the active image is given in Megabyte (MB).

The third section shows the defined tiling for the active lightbox and facilitates the definition of a new tiling, using the available list.

The fourth has a slide controller for the interactive modification of the zoom factor.

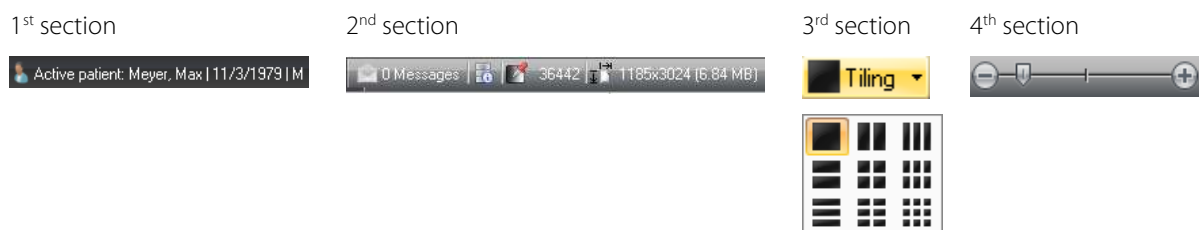

Figure 61: Construction of the status bar

6.11 Shortcut

Table 6 gives an overview of the shortcuts that are available in PROPAXX. These are split into two levels: Level 0 without (see also Figure 62) and Level 1 with use of the "CTRL" key (see also Figure 63). The functions can only be called through the shortcuts if they are also defined and/or released in the corresponding licence file (Viewer type).

Shortcut	Function
Esc	Windowing
F1	Help
F2	Info
F3	Administration
F4	Overview
F5	Windowing
F6	Panning
F7	Select object
F8	Magnifier
F9	Accept images
F10	Accept image as new
F11	Raw image
F12	Close image
Insert	Add image comment
Delete	Remove selected annotations
Page up	Previous image
Page down	Next image
+ (number keypad)	Add keyword

Shortcut	Function
CTRL + F2	Fit to screen
CTRL + F3	1:1 (view)
CTRL + F4	Fullscreen
CTRL + F5	Full (Windowing)
CTRL + F6	Fit (Windowing)
CTRL + F7	Reset (Windowing)
CTRL + F12	Close all images (active patient, reference images, external images, documents)
CTRL + 1	1 x 1 tiling
CTRL + 2	1 x 2 tiling
CTRL + 3	1 x 3 tiling
CTRL + 4	2 x 1 tiling
CTRL + 5	2 x 2 tiling
CTRL + 6	2 x 3 tiling
CTRL + 7	3 x 1 tiling
CTRL + 8	3 x 2 tiling
CTRL + 9	3 x 3 tiling
CTRL + A	Select all objects
CTRL + C	Copy to Clipboard
CTRL + D	Deselect all
CTRL + H	Show DICOM header
CTRL + I	Invert
CTRL + M	Move image to another tile
CTRL + O	Open image
CTRL + P	Print image
CTRL + R	Reset all changes
CTRL + S	Save image
CTRL + Y	Repeat (annotations/measurements)
CTRL + Z	Undo (annotations/measurements)
CTRL + Delete	Clear all annotations
CTRL + "-" (number keypad)	Zoom out
CTRL + "+" (number keypad)	Zoom in

Table 6: Shortcuts in the PROPAXX viewer

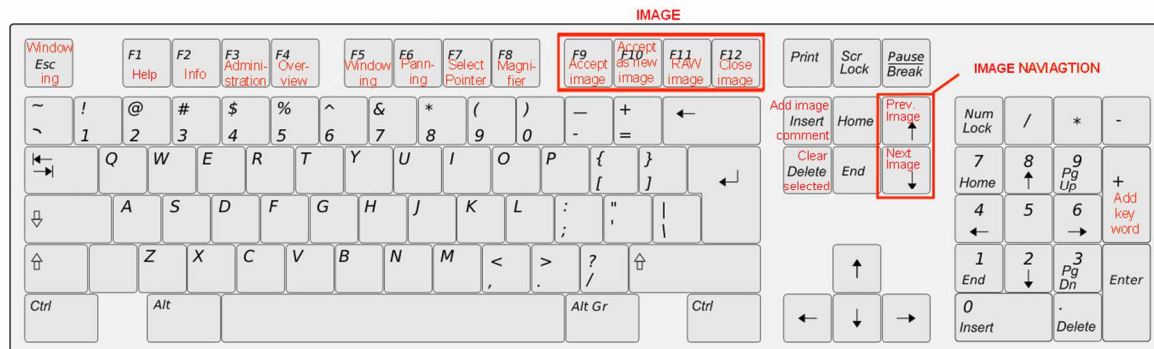

Figure 62: Shortcuts in level 0

Figure 63: Shortcuts in level 1 (in combination with the "Ctrl" key)

6.12 Info

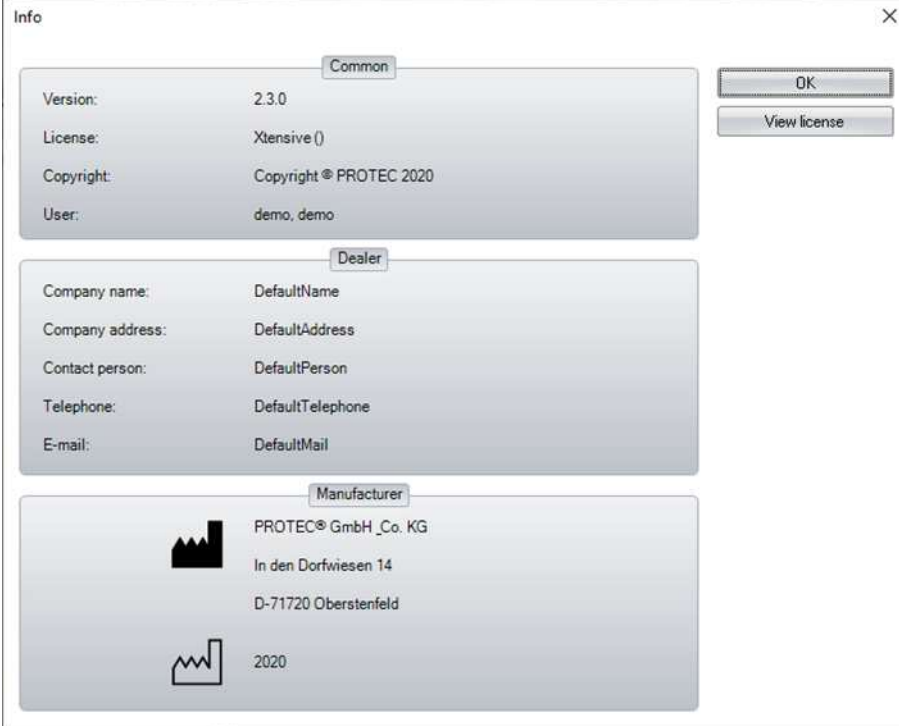

The dialog shown in Figure 64 can be called up through the  button in the right-hand area of the ribbon. General information such as version number, current Viewer licence and the user who is logged in for the current session is shown here, together with the dealer data. The licence agreement that was accepted during installation can be viewed again through the "View license" button.

The 'Info' dialog box is divided into three sections: 'Common', 'Dealer', and 'Manufacturer'. The 'Common' section displays version, license, copyright, and user information. The 'Dealer' section displays company name, address, contact person, telephone, and email. The 'Manufacturer' section displays the company logo, name, address, and year.

Common	
Version:	2.3.0
License:	Xtensive ()
Copyright:	Copyright © PROTEC 2020
User:	demo, demo

Dealer	
Company name:	DefaultName
Company address:	DefaultAddress
Contact person:	DefaultPerson
Telephone:	DefaultTelephone
E-mail:	DefaultMail

Manufacturer	
	PROTEC® GmbH, Co. KG
	In den Dorfweiden 14
	D-71720 Oberstenfeld
	2020

Buttons: OK, View license

Figure 64: Info dialog

6.13 Help

Explanations and advice about the individual program points can be found in the Help function.

6.14 Storage of external images

Images opened as external images (see 6.2.3) can be saved in the PROPAXX system using the "Accept" function. As PROPAXX stores all images in the DICOM format, the images that are to be imported must have a complete DICOM header. In the case of non-DICOM images as well as with DICOM images with incomplete header information, the missing data will be requested from the user through corresponding input dialogs. Non-DICOM images are stored in the system as so-called "OT" images. Image editing operations are not allowed on OT images. OT images are identified through the symbol  under the overlays in the lightbox.

A prerequisite for the storage of external images is that the image is not yet present in the system. Image identification is done through the SOP instance UID in the DICOM header of each image.

An external DICOM images must first be opened and then accepted, in order to be able to store it in the system. If any of the header information is missing, a corresponding dialog appears for the information type in question,

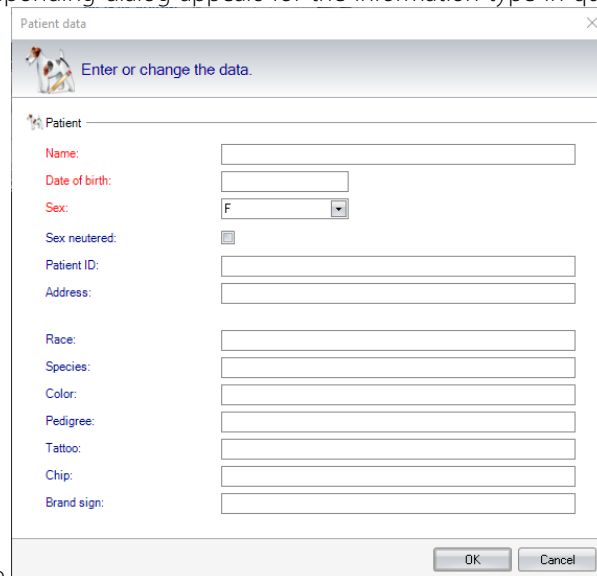

The dialog box is titled "Patient data" and contains a sub-header "Enter or change the data." with a small icon of a dog. Below this, there is a section labeled "Patient" with a list of fields: Name, Date of birth, Sex, Sex neutered, Patient ID, Address, Race, Species, Color, Pedigree, Tattoo, Chip, and Brand sign. The fields for Name, Date of birth, Sex, Patient ID, Address, Race, Species, Color, Pedigree, Tattoo, Chip, and Brand sign are text input fields. The Sex field is a dropdown menu with "F" selected. The Sex neutered field is a checkbox. The fields for Name, Date of birth, Sex, Patient ID, Address, Race, Species, Color, Pedigree, Tattoo, Chip, and Brand sign are highlighted in red. The fields for Sex neutered, Patient ID, Address, Race, Species, Color, Pedigree, Tattoo, Chip, and Brand sign are highlighted in blue. At the bottom right, there are "OK" and "Cancel" buttons.

where the missing information can be entered (see

Figure 65 and Figure 66). Mandatory fields are highlighted in red. The image is saved once the inputs have been made and then by clicking on "OK".

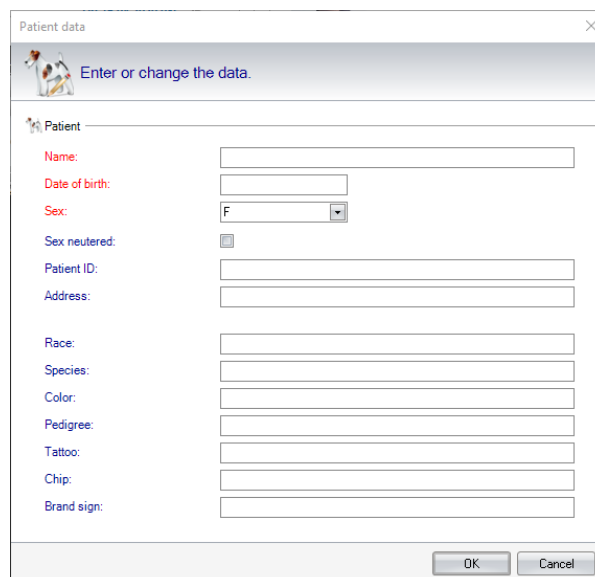

The dialog box is titled "Patient data" and contains a sub-header "Enter or change the data." with a small icon of a dog. Below this, there is a section labeled "Patient" with a list of fields: Name, Date of birth, Sex, Sex neutered, Patient ID, Address, Race, Species, Color, Pedigree, Tattoo, Chip, and Brand sign. The fields for Name, Date of birth, Sex, Patient ID, Address, Race, Species, Color, Pedigree, Tattoo, Chip, and Brand sign are text input fields. The Sex field is a dropdown menu with "F" selected. The Sex neutered field is a checkbox. The fields for Name, Date of birth, Sex, Patient ID, Address, Race, Species, Color, Pedigree, Tattoo, Chip, and Brand sign are highlighted in red. The fields for Sex neutered, Patient ID, Address, Race, Species, Color, Pedigree, Tattoo, Chip, and Brand sign are highlighted in blue. At the bottom right, there are "OK" and "Cancel" buttons.

Figure 65: Input dialogs for the patient data when storing incomplete DICOM images

Owner data

Enter or change the data.

Owner

Last name:

First name:

Middle name:

Date of birth:

Sex:

Owner ID:

Address:

Test | 1/1/1999 | F

OK Cancel

Figure 66: Input dialogs for the owner data when storing incomplete DICOM images

The storage of non-DICOM images is done in a similar way, with the difference that the input screen (see Figure 67) is more detailed than with the incomplete DICOM images. Mandatory fields are also highlighted here in red. The mandatory fields for the OT image input dialogs can be defined through the "Mandatory fields SC" configuration section.

Data

Enter or change the data.

Owner

Last name:

First name:

Middle name:

Date of birth:

Sex:

Owner ID:

Patient

Name:

Date of birth:

Sex:

Patient ID:

Neutered: ☐

Race:

Species:

Color:

Pedigree:

Tattoo:

Chip:

Brand sign:

Study

Referring physician:

Accession no.:

Description:

Date:

Series

Body part:

Performing physician:

Date:

Image

Comment:

Created on:

OK Cancel

Figure 67: Input dialog when storing non-DICOM images

7. Configuration

The configuration user interface in the PROPAXX Viewer is made up of several themed sections. Each configuration section is described individually in the following figures. Changes to the configuration are only activated after clicking on the "Save" button. Using the "Dump" button, you can export all the configuration settings as a text file.

7.1 Annotations and measurements

The appearance of annotations and measurements can be influenced through the settings in this configuration section (see Figure 68).

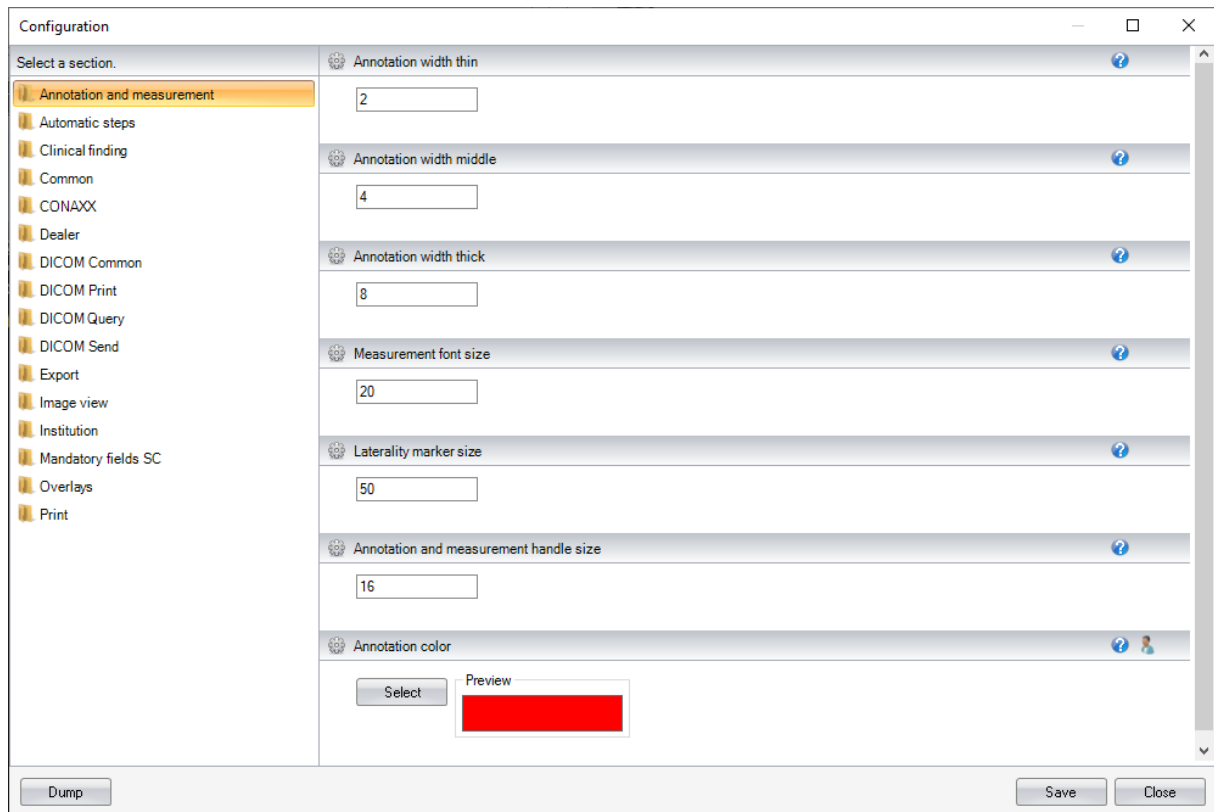

- Annotation width thin:** Input field with value 2.
- Annotation width middle:** Input field with value 4.
- Annotation width thick:** Input field with value 8.
- Measurement font size:** Input field with value 20.
- Laterality marker size:** Input field with value 50.
- Annotation and measurement handle size:** Input field with value 16.
- Annotation color:** A 'Select' button and a 'Preview' box showing a red color.

At the bottom of the dialog, there are three buttons: 'Dump', 'Save', and 'Close'.

Figure 68: Configuration Annotations and measurements

7.2 Automatic steps

If the resetting of search criteria is not active in the administration (default setting), the results of the last search are always shown when opening the administration window. You can further define in this configuration section (see Figure 69) whether the patient administration automatically opens at every start of the Viewer. If the configuration item “Accept unaccepted images automatically” is enabled, the internal not accepted images will be accepted as soon as the images leave the lightbox.

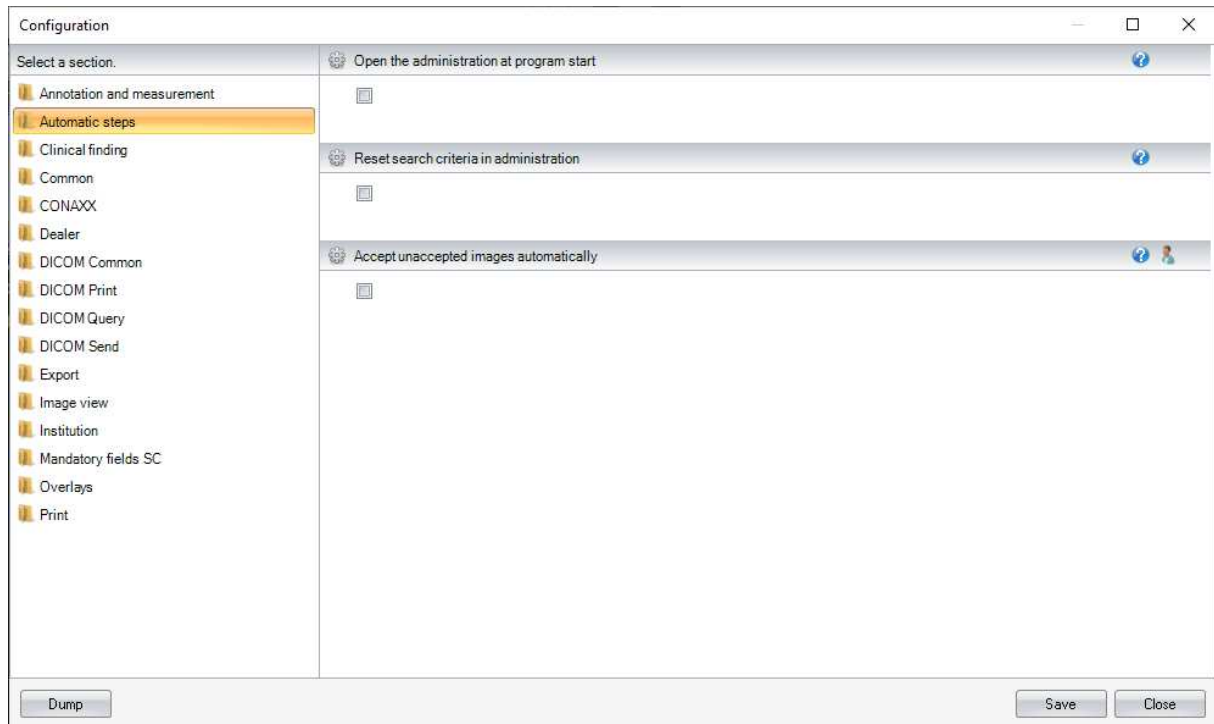

Figure 69: Configuration Automatic steps

7.3 Clinical finding

In this configuration section (see Figure 70), the favorites list of the image findings can be managed.

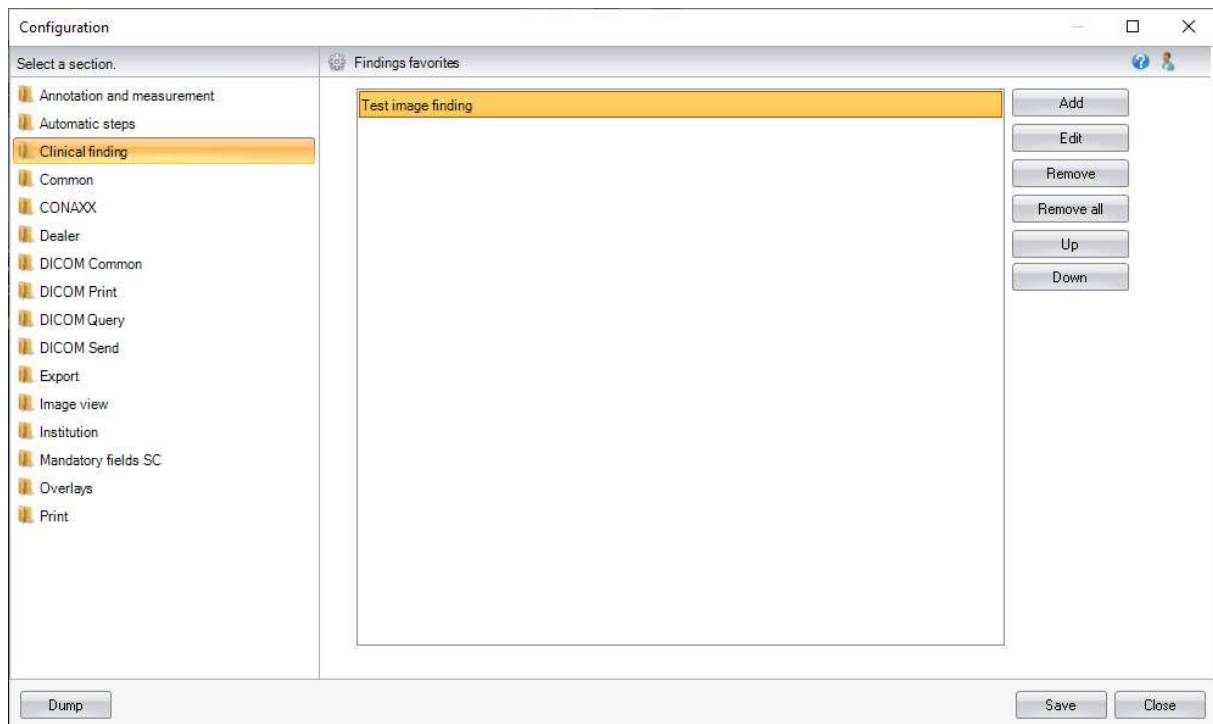

Figure 70: Configuration Clinical finding

7.4 Common

In this configuration section (see Figure 71) can be defined whether the ribbon “Filter / LUT” will be displayed or not.

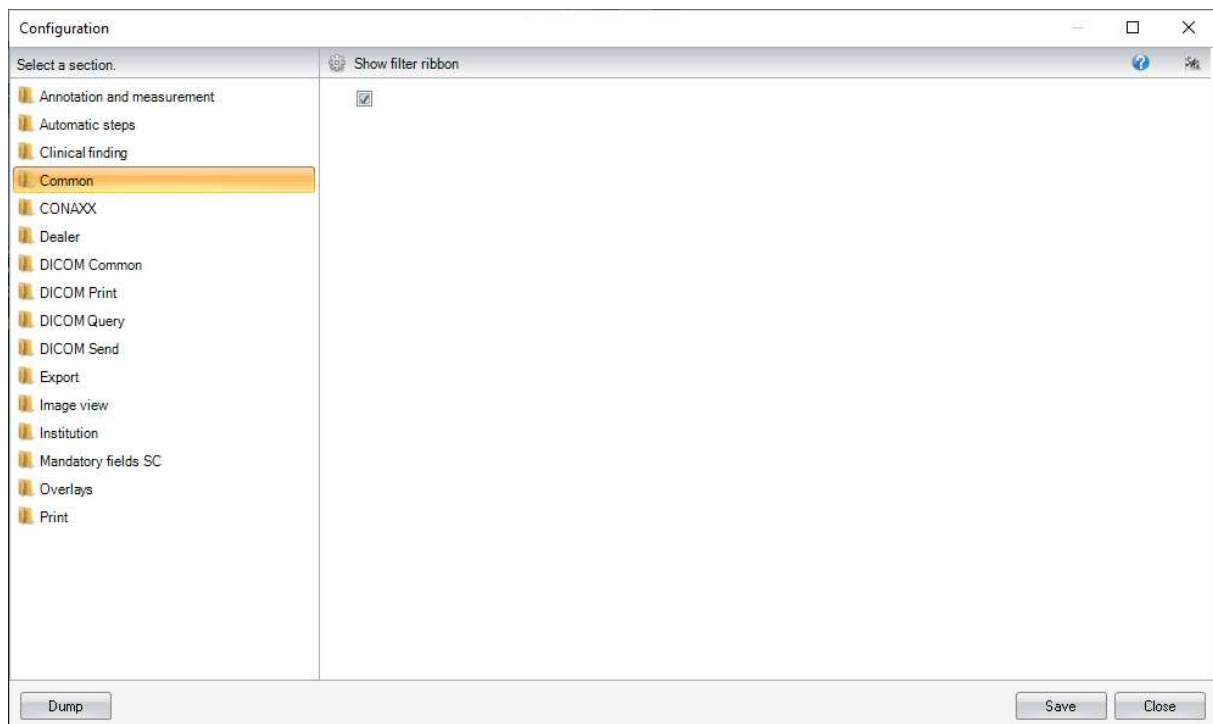
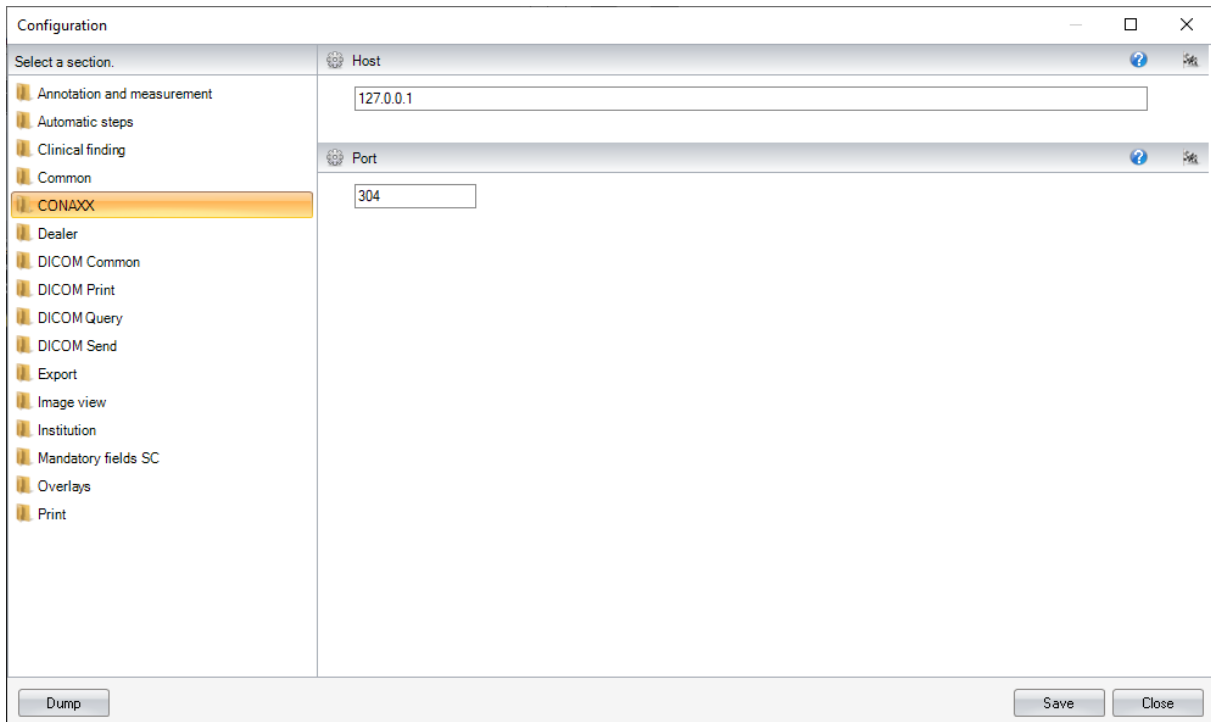

Figure 71: Configuration Common

7.5 CONAXX

The configuration section (see Figure 72) contains the communication data to CONAXX.

Figure 72: Configuration CONAXX

7.6 Dealer data

The configuration section (see Figure 73) contains the dealer contact data.

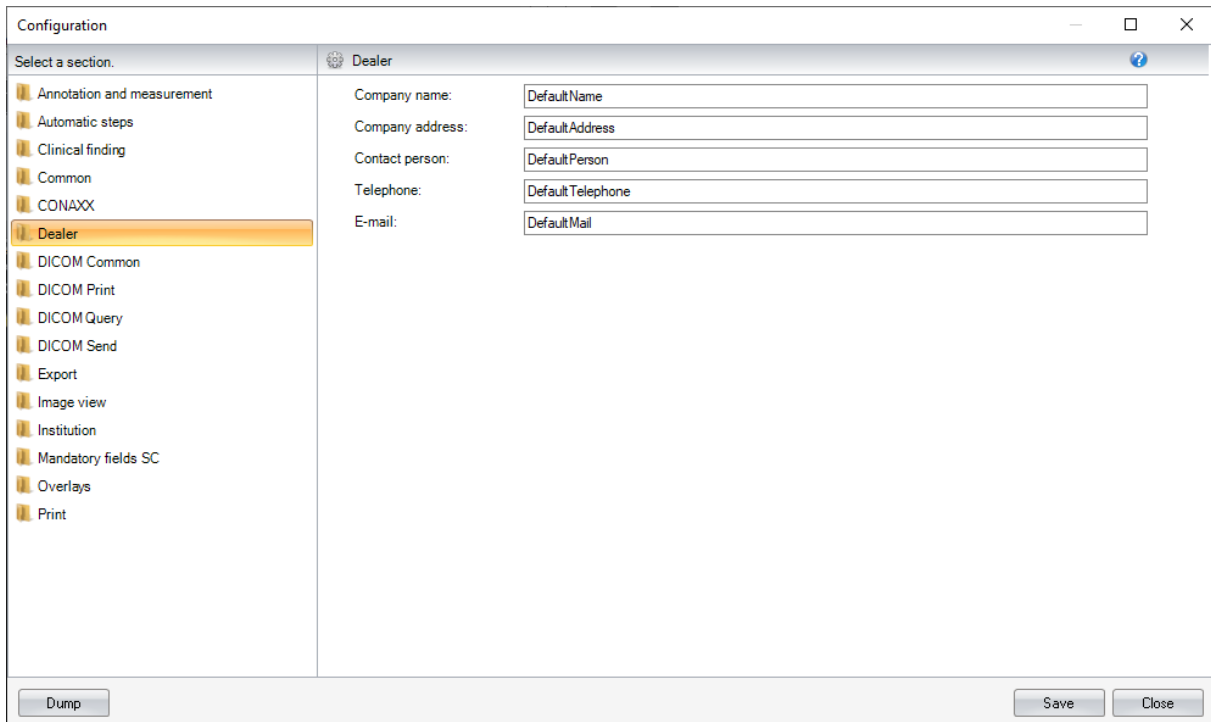

Figure 73: Configuration Dealer

7.7 General DICOM settings

This configuration section (see Figure 74) contains general DICOM settings. "AE title" is the name of that Viewer Station that is used for the DICOM services, e.g. DICOM Query. This goes together with the PC name and cannot be changed.

The character set for the text coding can be modified through the "Character Set" listing.

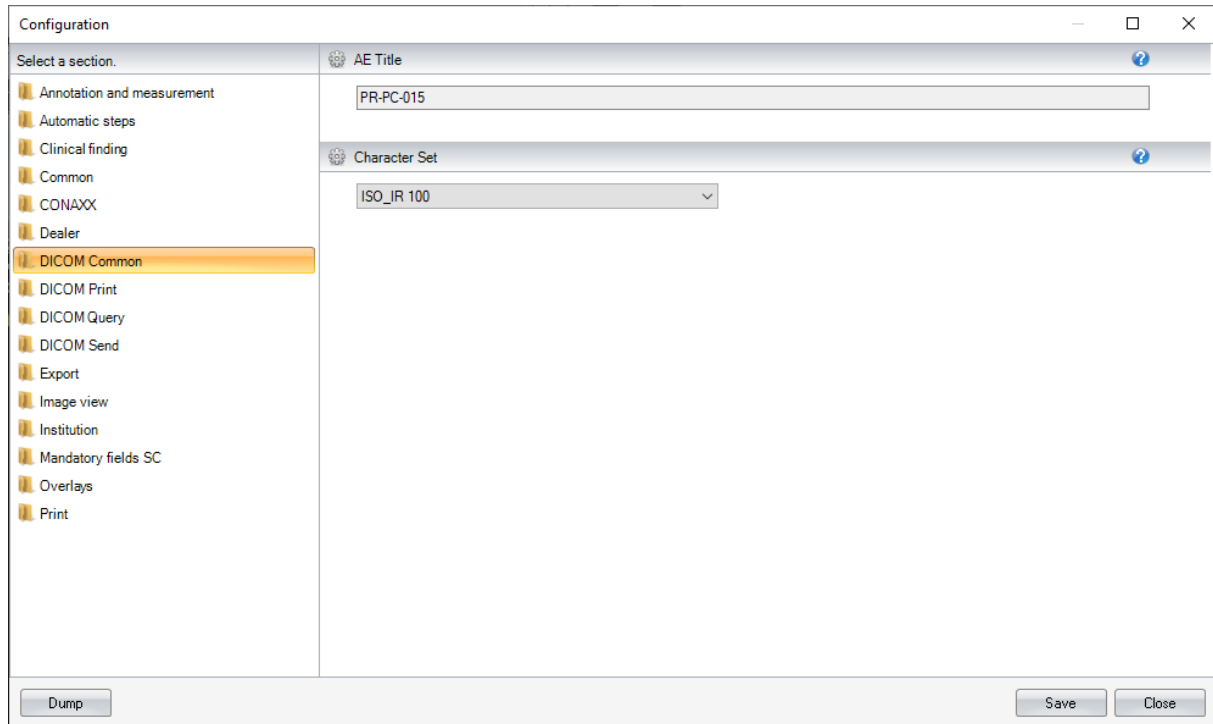

Figure 74: Configuration DICOM Common

7.8 DICOM Print settings

In the subsection "DICOM Printer" you can configure the connection data to the available DICOM Printer. You define then in the section "Print profiles" (Figure 76) various combination of DICOM Printer, medium type and size, that you later use by the processing of the DICOM Print job. By clicking on the "Add" button appears the dialog from Figure 76 appears in which you can configure the particular settings of each print profile.

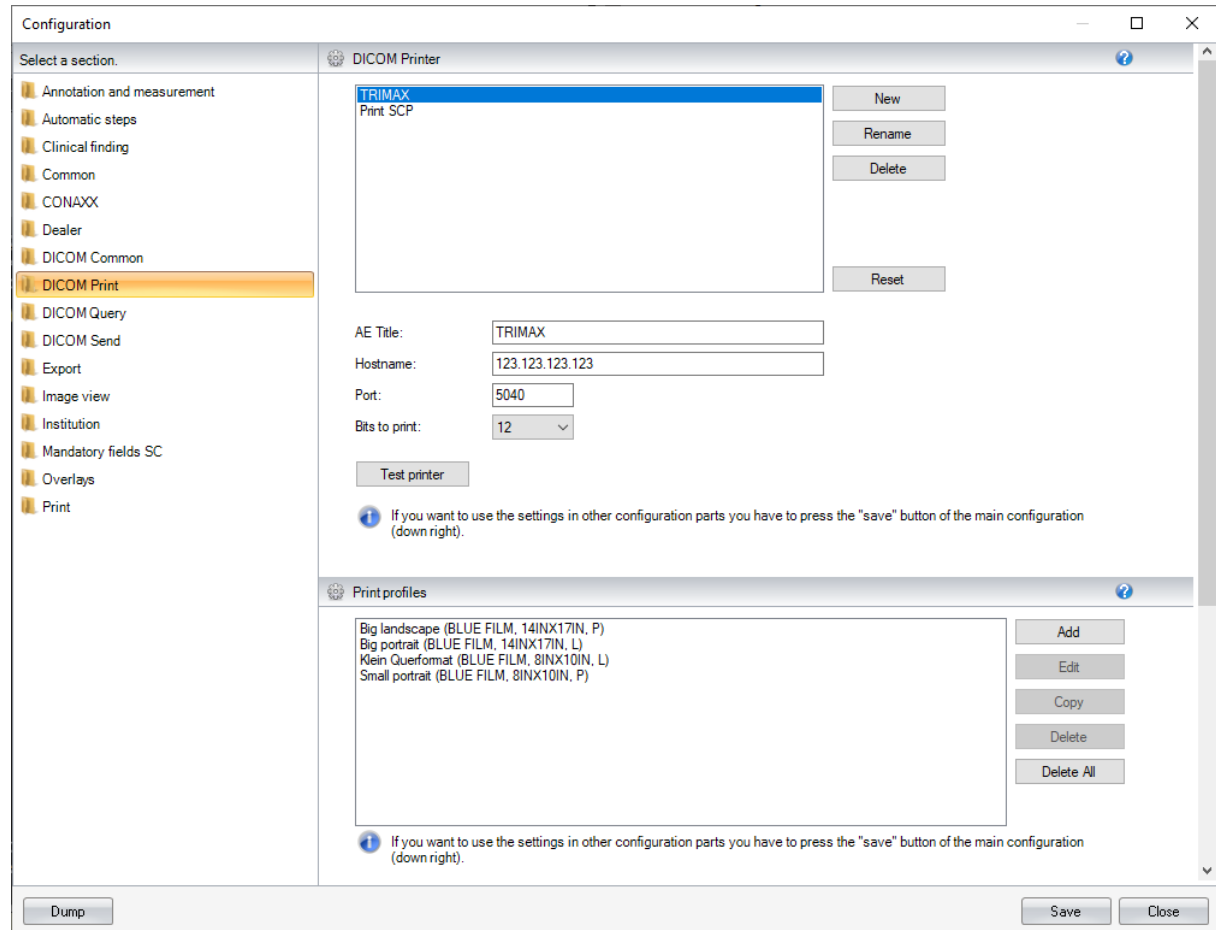
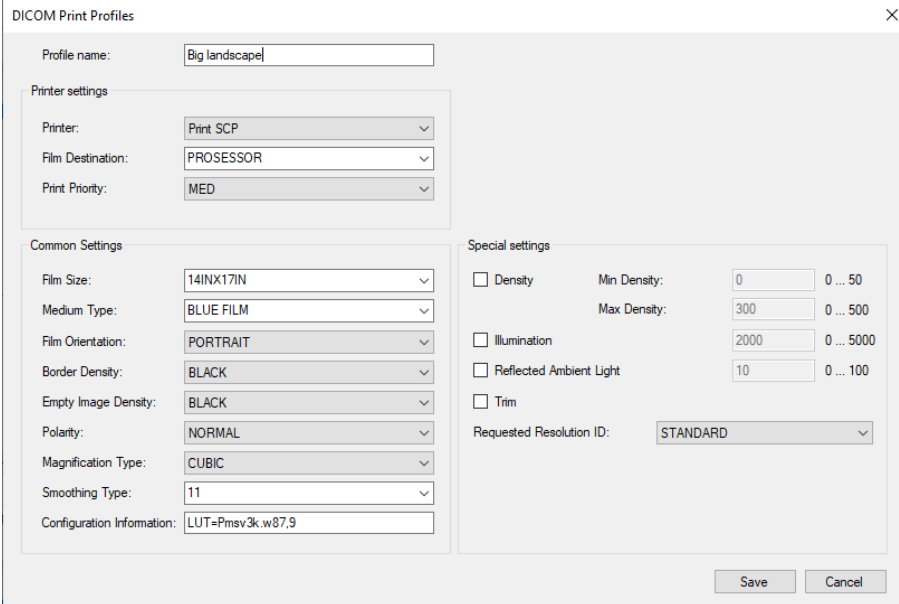

Figure 75: Configuration DICOM Print 1

The 'DICOM Print Profiles' dialog box is used to define print profiles. It contains the following sections:

- Profile name:** A text field containing 'Big landscape'.
- Printer settings:**
 - Printer: Print SCP (dropdown)
 - Film Destination: PROSESSOR (dropdown)
 - Print Priority: MED (dropdown)
- Common Settings:**
 - Film Size: 14INX17IN (dropdown)
 - Medium Type: BLUE FILM (dropdown)
 - Film Orientation: PORTRAIT (dropdown)
 - Border Density: BLACK (dropdown)
 - Empty Image Density: BLACK (dropdown)
 - Polarity: NORMAL (dropdown)
 - Magnification Type: CUBIC (dropdown)
 - Smoothing Type: 11 (dropdown)
 - Configuration Information: LUT=Pmsv3k.w87,9 (text field)
- Special settings:**
 - ☐ Density: Min Density: 0 (0 ... 50), Max Density: 300 (0 ... 500)
 - ☐ Illumination: 2000 (0 ... 5000)
 - ☐ Reflected Ambient Light: 10 (0 ... 100)
 - ☐ Trim
 - Requested Resolution ID: STANDARD (dropdown)

Buttons: Save, Cancel

Figure 76: Defining of DICOM Print Profiles

Separate from the print profiles you can additionally define which elements have to be visible on the hardcopy (Figure 77). If the check box "Activate DICOM printer status request" is active a message box with information about the status of the DICOM printer is shown after the print process. Note: Not all DICOM printers support this service.

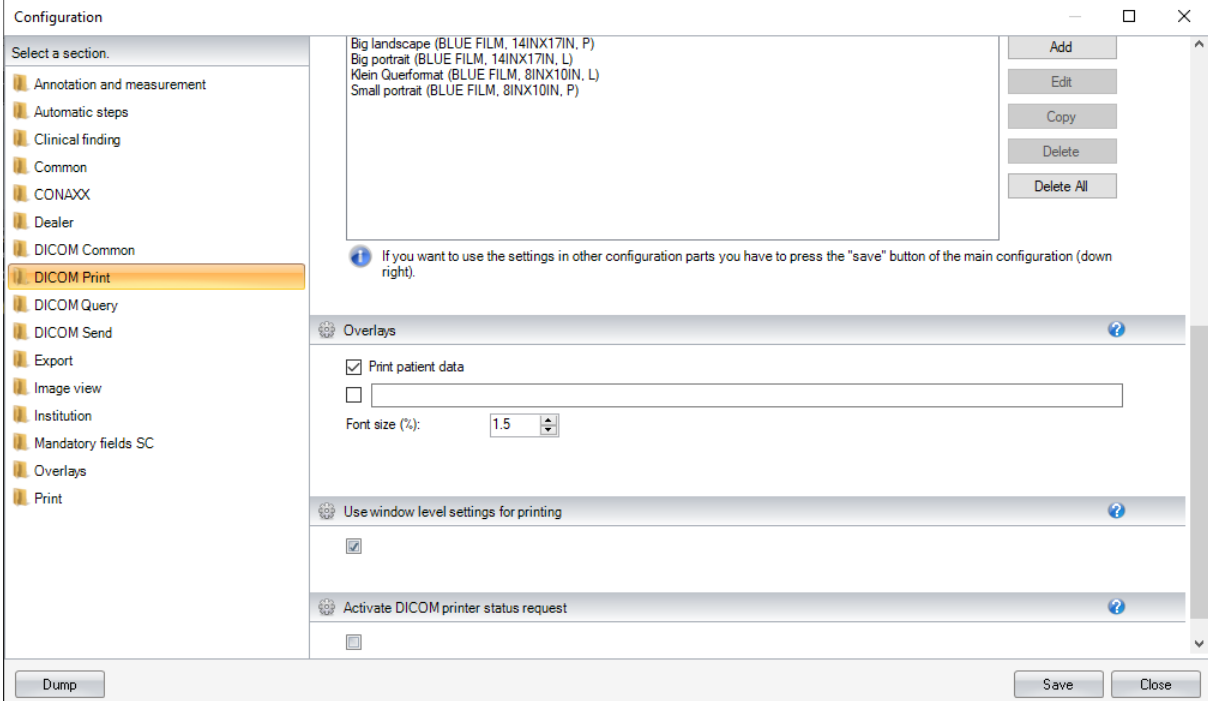

The 'Configuration DICOM Print 2' dialog box is used to configure print settings. It contains the following sections:

- Configuration:**
 - Select a section:
 - Annotation and measurement
 - Automatic steps
 - Clinical finding
 - Common
 - CONAXX
 - Dealer
 - DICOM Common
 - DICOM Print** (selected)
 - DICOM Query
 - DICOM Send
 - Export
 - Image view
 - Institution
 - Mandatory fields SC
 - Overlays
 - Print
- Print profiles:**
 - Big landscape (BLUE FILM, 14INX17IN, P)
 - Big portrait (BLUE FILM, 14INX17IN, L)
 - Klein Querformat (BLUE FILM, 8INX10IN, L)
 - Small portrait (BLUE FILM, 8INX10IN, P)
- Buttons:** Add, Edit, Copy, Delete, Delete All
- Information:** If you want to use the settings in other configuration parts you have to press the "save" button of the main configuration (down right).
- Overlays:**
 - ☒ Print patient data
 - Font size (%): 1.5 (dropdown)
- Use window level settings for printing:** ☒
- Activate DICOM printer status request:** ☐

Buttons: Dump, Save, Close

Figure 77: Configuration DICOM Print 2

7.9 DICOM Query settings

The connections to the DICOM Servers that should be queried through the DICOM query function are defined in the "DICOM Query SCP" area (see Figure 78). The query result quantity can be limited through the "Max. number" properties for patients, examinations, series and images. The next configuration area offers the option to limit the modalities that are searched for.

As the selected images from the queried PACS have to be transferred in PROPAXX and sent to the Viewer that originated the request with the DICOM Query communication, the connection data back to the PROPAXX Viewer have to be defined in the configuration property "Port".

DICOM PACS

- DICOM Query Server (dropdown menu)
- AE Title: DICOM Query Server
- Hostname: 127.0.0.1
- Port: 5678
- ☒ Default date format
- ☐ SSL support
- Max. number of patients: 100
- Max. number of studies: 100
- Max. number of series: 100
- Max. number of images: 250
- ☒ Default PACS
- Buttons: New, Save, Delete

Modality elements

- CR : OT : DX

Port

- 108

At the bottom of the window, there are buttons for 'Dump', 'Save', and 'Close'.

Figure 78: Configuration DICOM Query

7.10 DICOM Send

The connection data to the DICOM Servers that are used as the target when sending images using DICOM Send, are defined in this configuration (see Figure 79).

Figure 79: Configuration DICOM Send

7.11 Export

Various settings for the export functions “Send via e-mail” and “Save as” in the file formats PNG, JPG, BMP, TIFF and GIF can be made in this configuration section (see Figure 80).

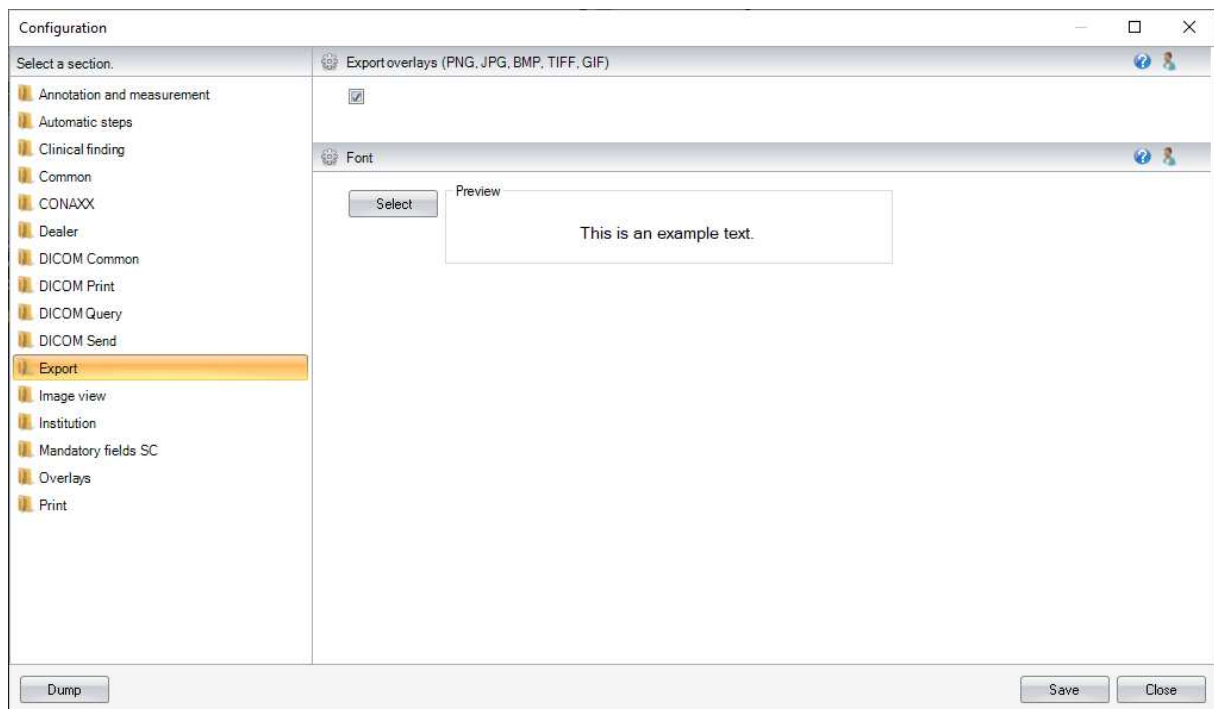

Figure 80: Configuration Export

7.12 Image view

The settings in this section allow the modification of the standardly used unit and measure as well as the grid lines, colour of the annotations, grid and ruler. The visibility of the grid unit can also be controlled (see Figure 81). All the settings made in the configuration section are user-based.

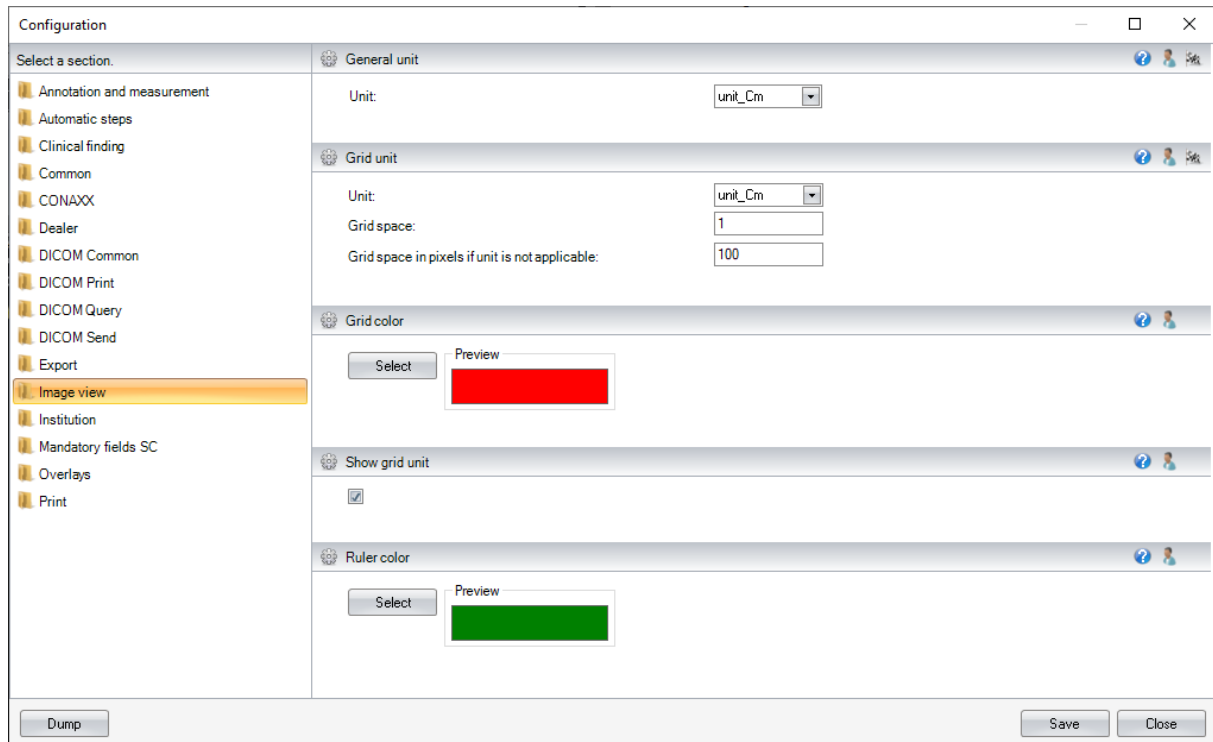
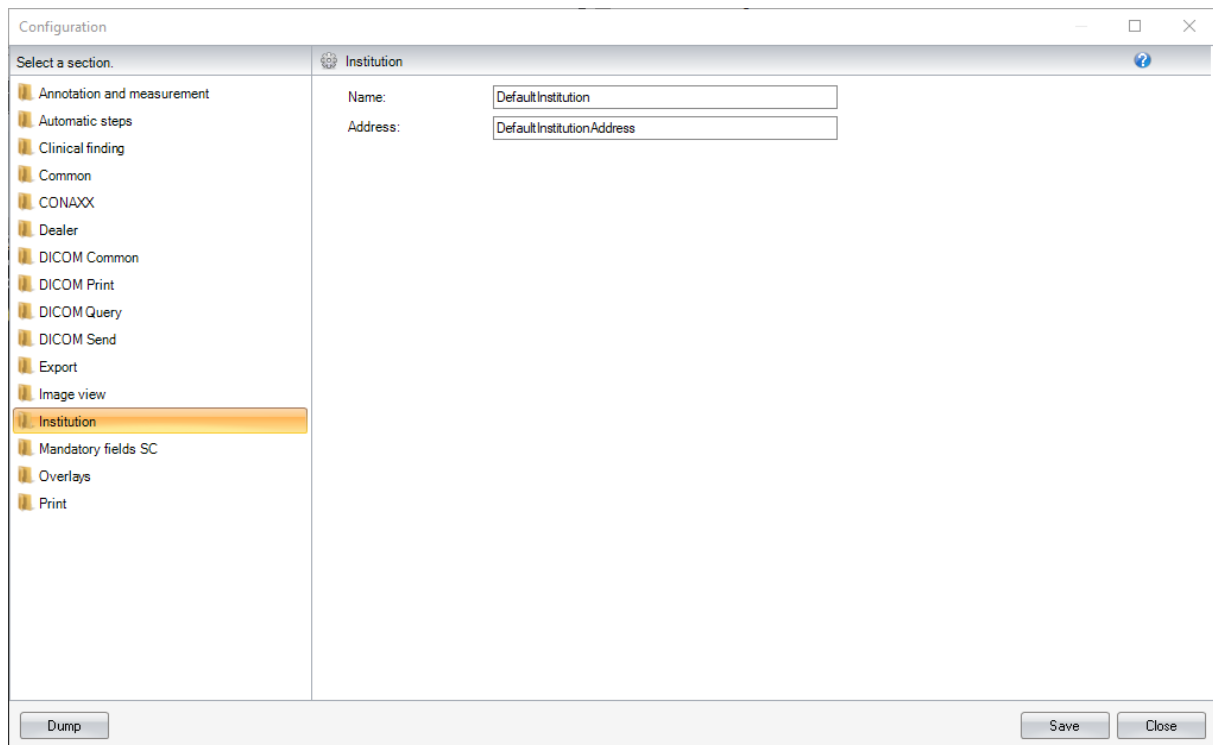

Figure 81: Configuration Image view

7.13 Institution

The name and address of the institution/practice can be entered in the configuration section (see Figure 82).

Figure 82: Configuration Institution

7.14 Mandatory field configuration for the storage of non-DICOM images

The user has to supply additional information when storing non-DICOM images. In this configuration section, you can define which the mandatory fields are. All possible mandatory fields are listed in Figure 83.

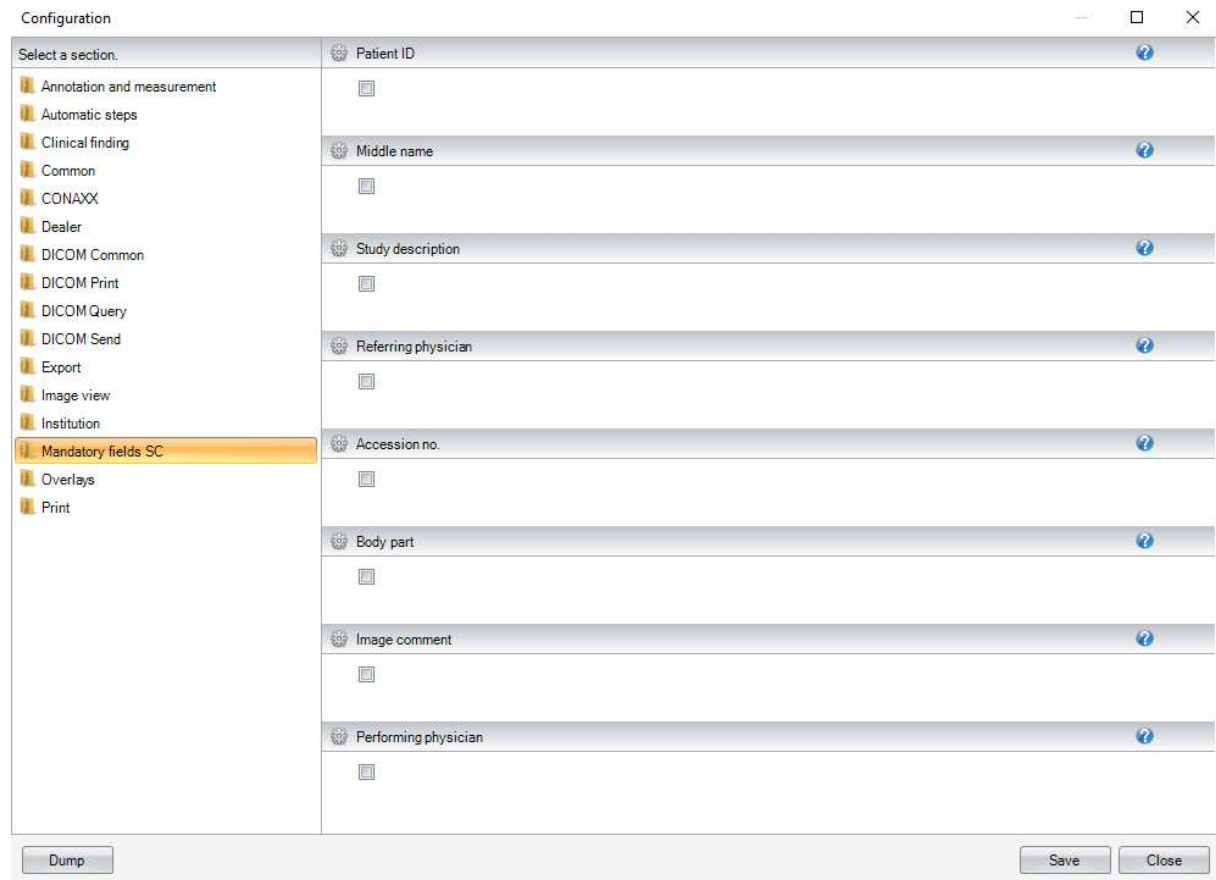

Select a section.	Field	Icon
Annotation and measurement	Patient ID	?
Automatic steps		
Clinical finding	Middle name	?
Common		
CONAXX		
Dealer		
DICOM Common	Study description	?
DICOM Print		
DICOM Query		
DICOM Send	Referring physician	?
Export		
Image view		
Institution		
Mandatory fields SC	Accession no.	?
Overlays		
Print	Body part	?
	Image comment	?
	Performing physician	?

Buttons: Dump, Save, Close

Figure 83: Configuration Mandatory fields SC

7.15 Overlay configuration

In this configuration section, you have the option of defining the content and position of the texts that are shown in the opened image. All available information fields are listed in the central area of the user interface (see Figure 84). They can be assigned to one of the four corners of the image. Using the overlay "DICOM Tag" you are able to configure any DICOM tag as an overlay. If you add the overlay "DICOM tag" a dialog will appear. Here the DICOM tag number can be entered. Also a description can be added optional. If you remove this kind of overlays the possibility exists to delete it permanently or to remove it only. If you choose the option remove, the overlay is added to the list in the central area and you can add this overlay to another location.

You also have the option of resetting the arrangement of the overlay back to default values as well as defining the font and the colour for the text.

Figure 84: Configuration Overlays

7.16 Print settings

Various settings for the print function can be made in this configuration section (see Figure 85).

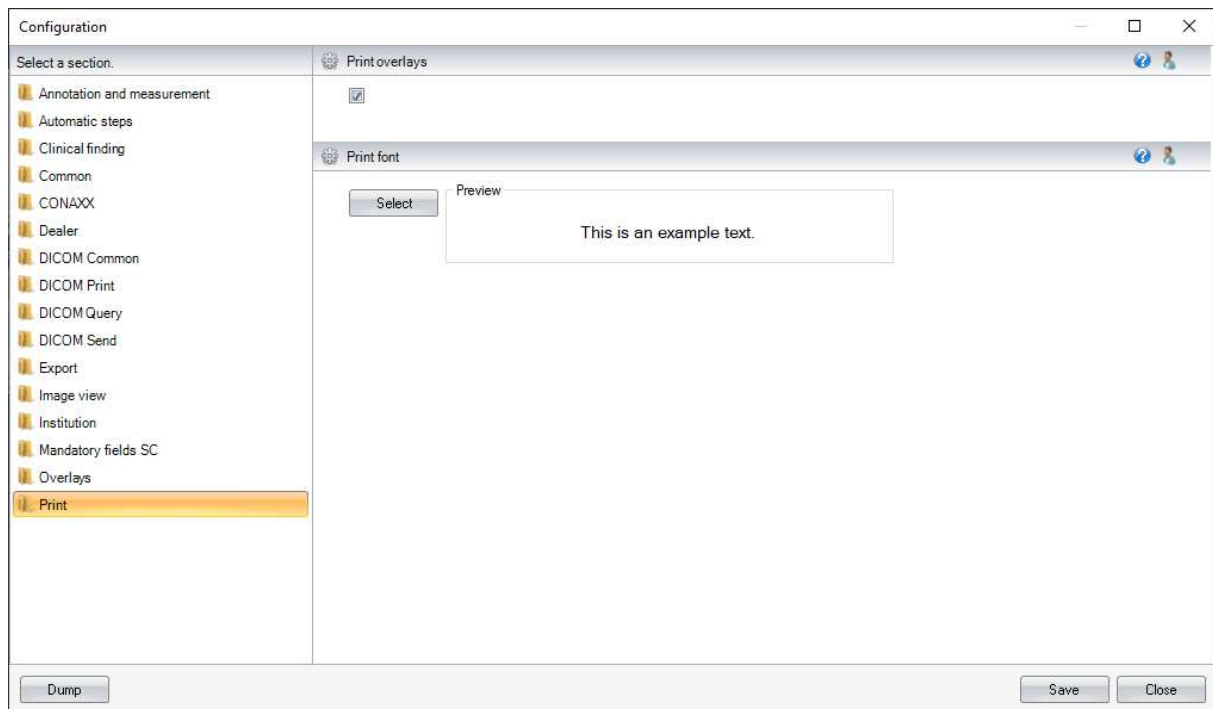

Figure 85: Configuration Print

8. Server User Interface

As with the PROPAXX Viewer, an authentication is also necessary for the PROPAXX Server application. After starting the PROPAXX Server the login dialog (see Figure 86) appears. The login data for the server is the same as for the viewer.

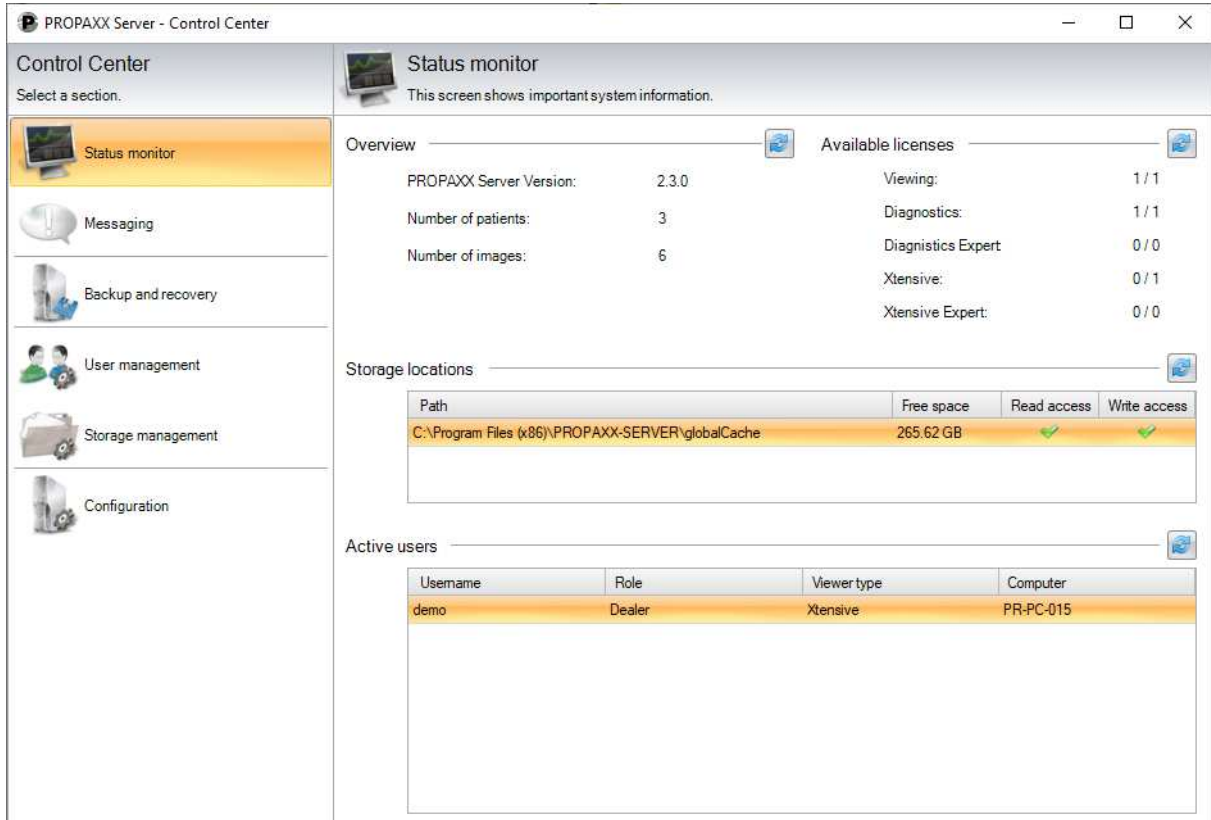

Figure 86: PROPAXX Server login

After a successful login, the server application main window, the so-called "*Control Center*", appears (see Figure 87). This is divided into two principal parts. All available function points are listed in the left-hand area of the "*Control Center*". Some of them may be hidden, depending on the user rights (see Table 3). A corresponding user interface is loaded in the right-hand area when a function is selected.

8.1 Status monitor

The status monitor (see Figure 87) gives general information about the server version and the number of patients and images in the system. Additionally, the monitor gives information about the currently available viewer licences and the number of licences made available through the licence package. Next to the licence display, there is list with all configured storage locations, a list of the currently logged-in users, their users, the viewer types in use and the names of the PCs the users are logged on. This display can be refreshed from time to time with the "Refresh" button.

Control Center
Select a section.

- Status monitor
- Messaging
- Backup and recovery
- User management
- Storage management
- Configuration

Status monitor
This screen shows important system information.

Overview

PROPAXX Server Version:	2.3.0
Number of patients:	3
Number of images:	6

Available licenses

Viewing:	1 / 1
Diagnostics:	1 / 1
Diagnostics Expert	0 / 0
Xtensive:	0 / 1
Xtensive Expert:	0 / 0

Storage locations

Path	Free space	Read access	Write access
C:\Program Files (x86)\PROPAXX-SERVER\globalCache	265.62 GB	✓	✓

Active users

Username	Role	Viewer type	Computer
demo	Dealer	Xtensive	PR-PC-015

Figure 87: Status monitor

8.2 Messaging

With this function it is possible to send a message to all registered user (PROPAXX Viewer). This message will appear in all PROPAXX Viewer as an incoming message in the status bar.

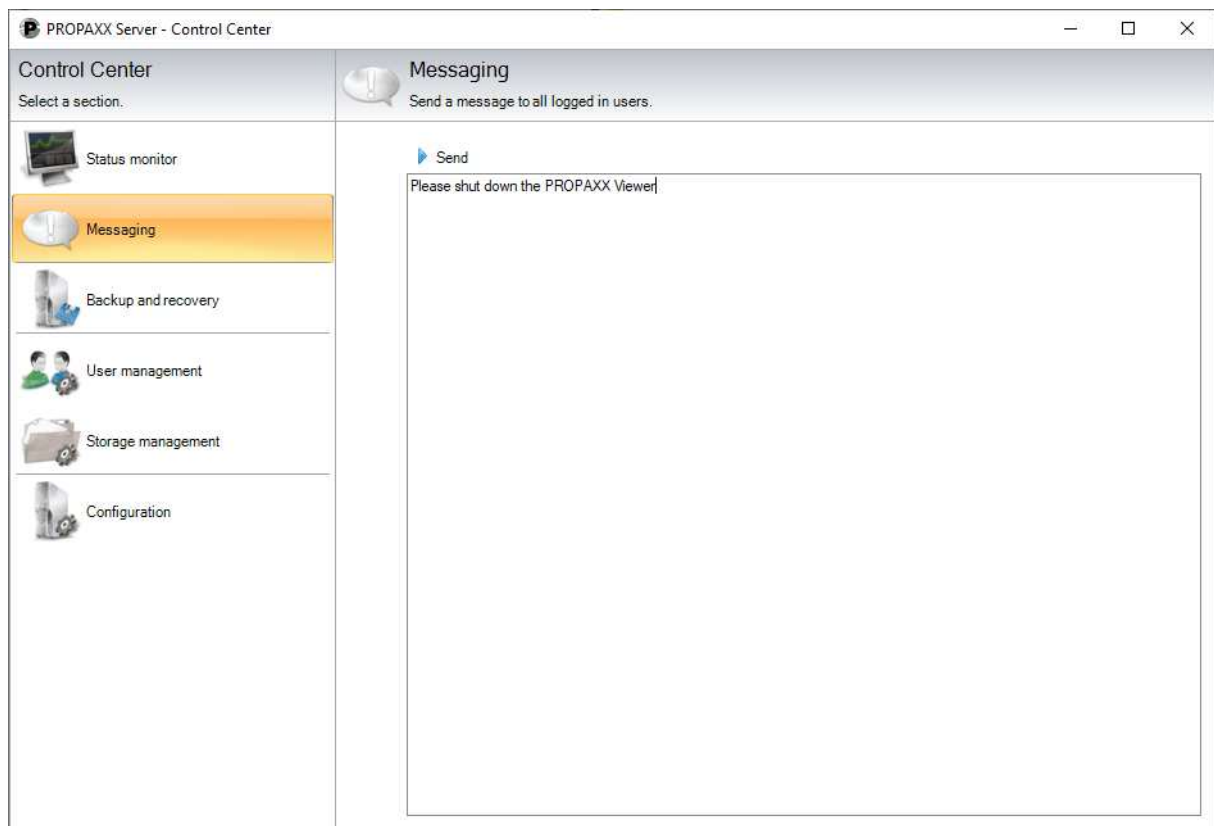

Figure 88: Messaging

8.3 Backup and recovery

These functions allow data and image files from PROPAXX to be backed up and recovered. It is also possible to make a simple database backup (only the data base) with the separate program *PROPAXX.Backup.Console.exe*. You can find this program in the installation directory of the PROPAXX Server. The use of this program and the subsequent recovery are described in chapter 11.3.1.

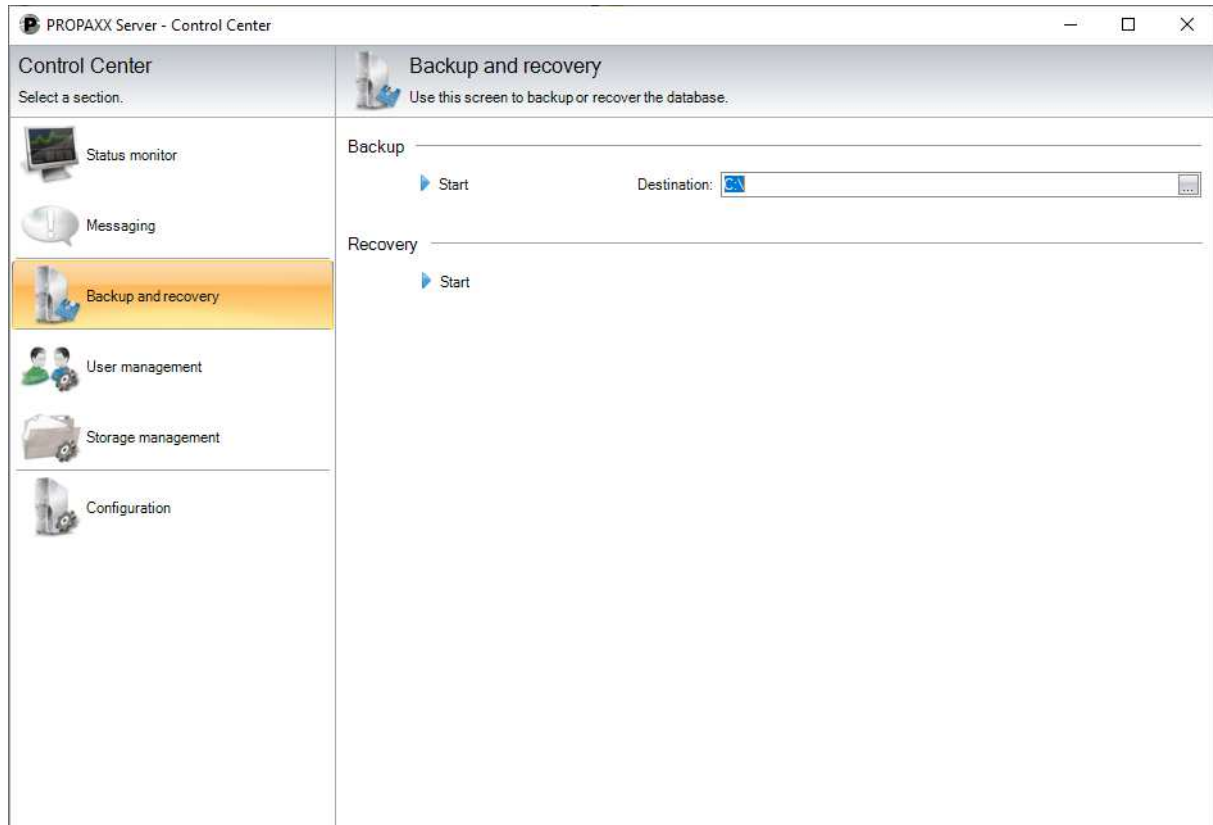

Figure 89: Backup and recovery

8.3.1 Backup

Here you have the option of starting a backup process manually (see Figure 89). This covers creating a copy of the currently stored images and data to a predefined storage location. The backup can be started by clicking on the "Start" button in the "Backup" section after selecting the folder path in the file system. As well as the actual image data, the database structure is also saved as part of the backup routine. They are saved as follows in the selected path:

<i>Name</i>	<i>Description</i>
backup[Date and time of the backup]	Sub-folder in the selected backup path that contains the data of a backup process
1	Sub-folder in the backup[Date and time of the backup]-folder, which contains the image data
backup[Date and time of the backup].pbi	pbi file in the backup[Date and time of the backup]-folder, contains information about the backup process.
backup[Date and time of the backup].sql	sql script in the backup[Date and time of the backup] folder, database backup

Table 7: Structure in the backup path

There is a progress display during the backup. The process is completed with a status message.

The additional program PROPAXX.Backup.Console.exe provides the same functionality as a console program and offers therefore the possibility to integrate it into automated routines of external backup tools (see 11.3.3).

8.3.2 Recovery

Recovery is done using the program PROPAXX.Restore.exe (see 11.3.4), in order to be able to start the recovery process outside the PROPAXX Server as well.

Nevertheless, there is still the option to call up this tool if required, through the "Start" button in the "Restore" section.

8.4 User administration

This section (see Figure 90) in the server user interface facilitates the administration of user accounts in PROPAXX. The list gives an overview of the available users and their roles. Authorised users can generate new users with corresponding authorisations, through the "New" button. Existing user details can be modified with "Edit". There is a corresponding dialog for each of these functions (see Figure 91). User accounts can be deleted through the "Delete" button. With these actions it should be noted that you can only generate, edit or delete users whose authorisation levels are less than your own (see 3.1). You can however edit your own user account with the exception of the username.

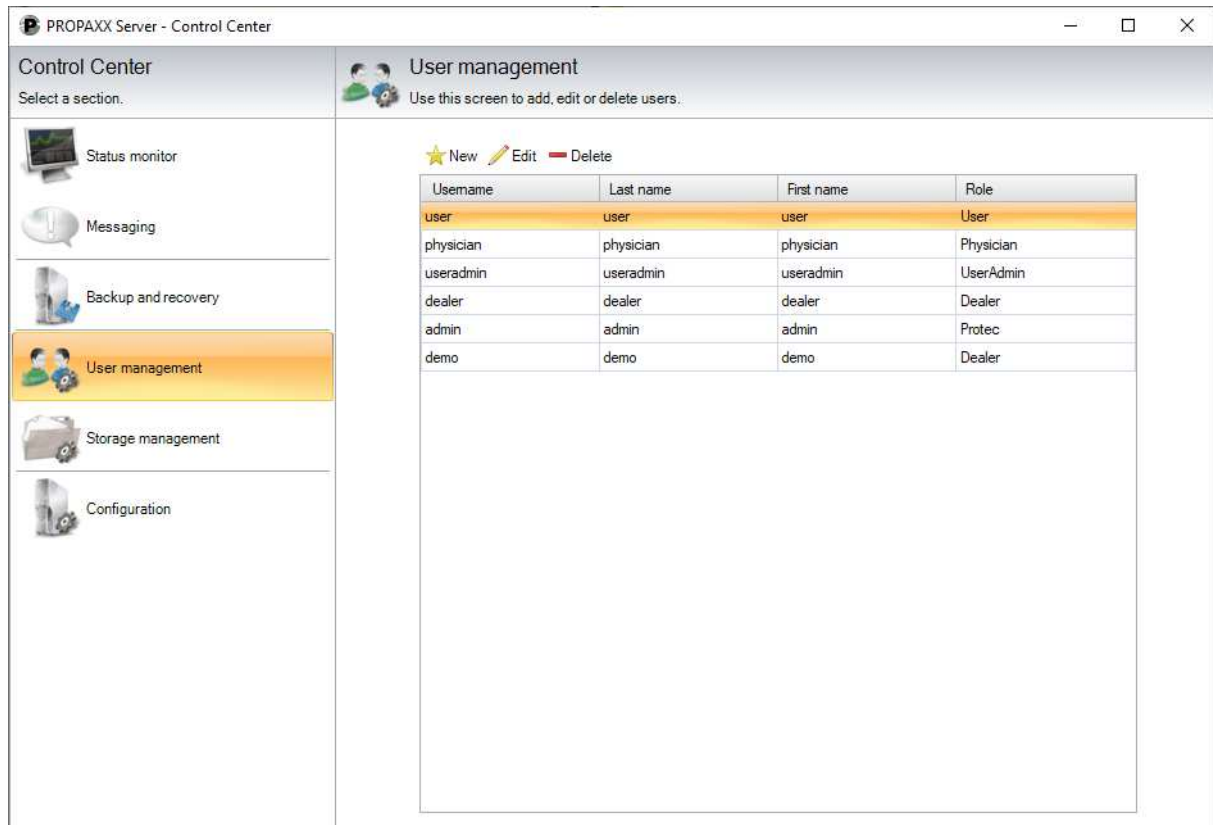
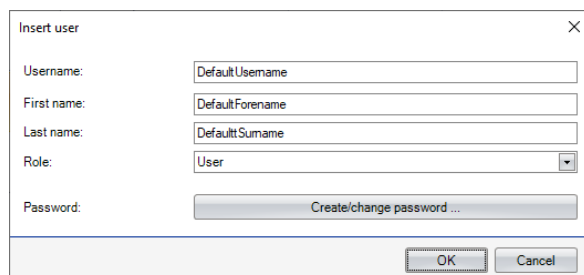

Figure 90: User management

Generating a user account

Insert user

Username: DefaultUsername

First name: DefaultForename

Last name: DefaultSurname

Role: User

Password: Create/change password ...

OK Cancel

Editing a user account

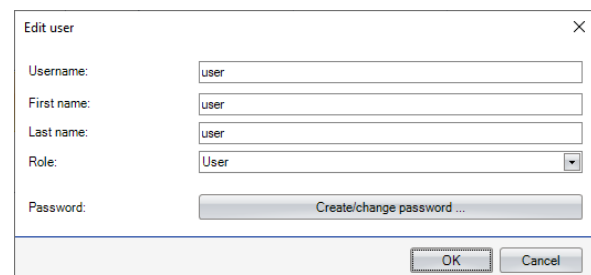

Edit user

Username: user

First name: user

Last name: user

Role: User

Password: Create/change password ...

OK Cancel

Figure 91: Create/edit user account

8.5 Storage management

This function category allows the definition and the moving of storage locations, which contain the image store. It is also possible to migrate the complete data store from an external PACS into PROPAXX using DICOM Query, in this section.

New storage locations can be defined ("Add" button) and storage paths that are no longer used and empty can be deleted from the list, in the "Manage Storage Locations" section (see Figure 92). An existing path can be changed using the button "Relocate path". The list provides information about free disk space and read and write access for each storage location. In addition, it is possible to define single storage locations as "read-only". This prevents the import of new images in read-only storage paths, but previously saved images are still accessible.

The next section offers the option of moving the image store from the original storage location to another one. Only predefined storage paths are available for this purpose.

The connection data required for reading out from an external DICOM archive are entered in the "PACS migration" section. "Start date" defines the age of the images that are to be migrated, based on their creation date. All images that meet the defined criteria are imported into PROPAXX by click on the "Start" button in the "PACS migration" section. The progress of the migration process can be followed in the area underneath the button bar.

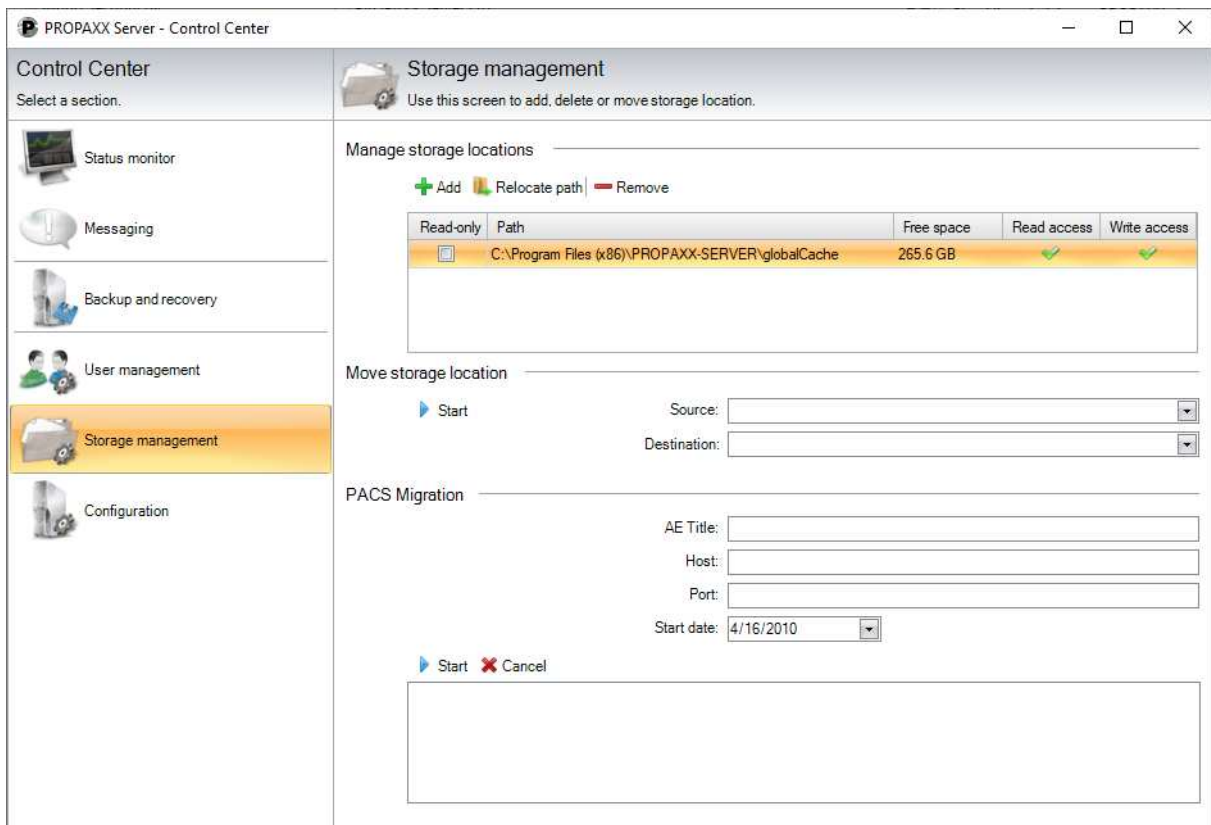

- Manage storage locations:** Features buttons for "+ Add", "Relocate path", and "Remove". Below is a table:

Read-only	Path	Free space	Read access	Write access
<input type="checkbox"/>	C:\Program Files (x86)\PROPAXX-SERVER\globalCache	265.6 GB	<input checked="" type="checkbox"/>	<input checked="" type="checkbox"/>
- Move storage location:** Includes a "Start" button and dropdown menus for "Source:" and "Destination:".
- PACS Migration:** Includes input fields for "AE Title:", "Host:", "Port:", and a "Start date:" dropdown set to "4/16/2010". It also has "Start" and "Cancel" buttons and a large empty box for progress.

Figure 92: Storage management

8.6 Configuration

The configuration is described in detail in section 9.

9. Configuration Server

The PROPAXX Viewer configuration user interface is constructed in the same way as that of the viewer. Changes to the configuration are only activated after clicking on the "Save" button. Using the "Dump" button, you can export all the configuration settings as a text file.

9.1 Compression

If the compression module has been included as part of the system purchase, the settings for automatic compression process can be made in this configuration step.

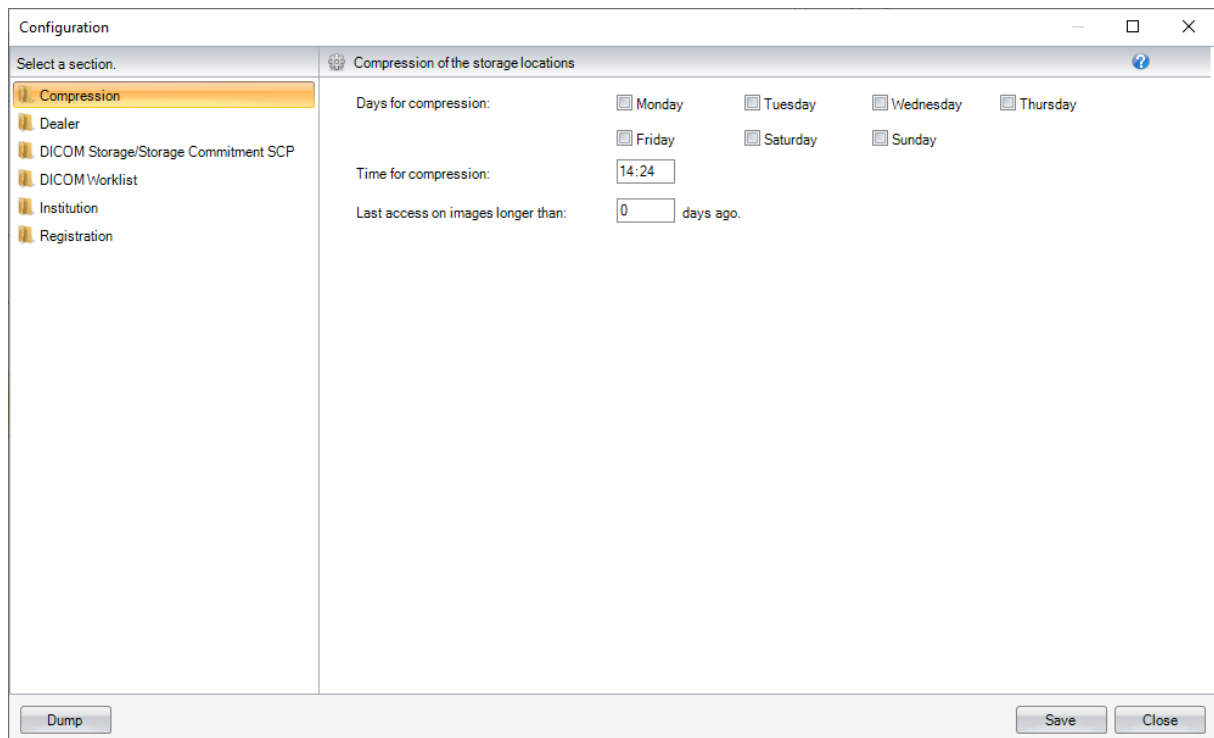

- Days for compression:** A row of checkboxes for "Monday", "Tuesday", "Wednesday", "Thursday", "Friday", "Saturday", and "Sunday".
- Time for compression:** A text input field containing "14:24".
- Last access on images longer than:** A text input field containing "0" followed by the text "days ago".

At the bottom of the window, there are three buttons: "Dump" on the left, and "Save" and "Close" on the right.

Figure 93: Configuration Compression

9.2 Dealer data

See Chapter 7.6

9.3 DICOM Storage/Storage Commitment SCP

This configuration step (see Figure 94) contains the connection data for the DICOM Storage/Storage Commitment SCP service on the PROPAXX Server. Using this connection, any DICOM-Send-Client can address DICOM images to the PROPAXX Server.

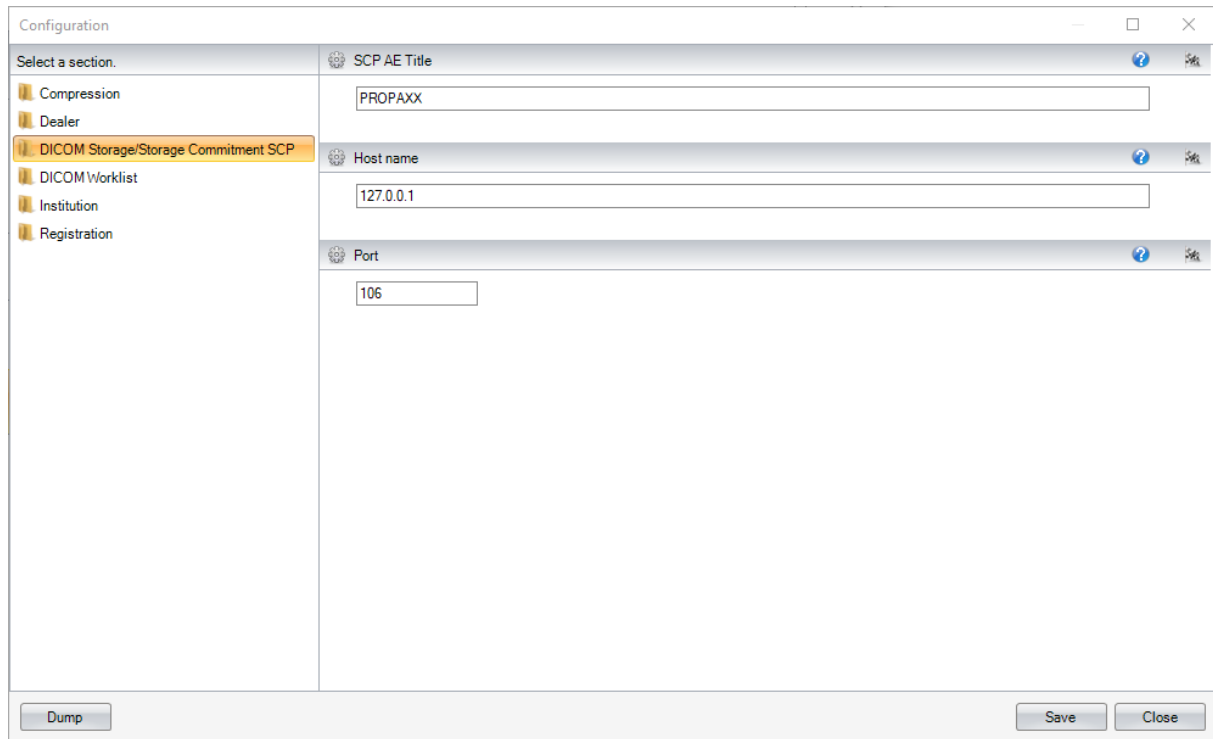

- SCP AE Title:** A text field containing 'PROPAXX'.
- Host name:** A text field containing '127.0.0.1'.
- Port:** A text field containing '106'.

At the bottom of the window, there are three buttons: 'Dump', 'Save', and 'Close'.

Figure 94: Configuration DICOM Storage/Storage Commitment SCP

9.4 DICOM Worklist

This configuration section contains the connection data for the DICOM worklist service of PROPAXX server. This service is used solely for retrieving missing patient data within the image import.

Figure 95: Configuration DICOM Worklist

9.5 Institution

See Chapter 7.13

9.6 Registration

The registration of the PROPAXX software can be done in this section of the server.

The hardware key is generated and the corresponding action is carried out using the three buttons "Copy key to clipboard", "Save key as..." and "Send key via mail...".

Using the "Import license package" (see Figure 96) and then selecting the licence file, this can be imported in PROPAXX. Changes are only activated after the PROPAXX Server has been restarted.

Details about the currently used licence package are listed under "Current license package".

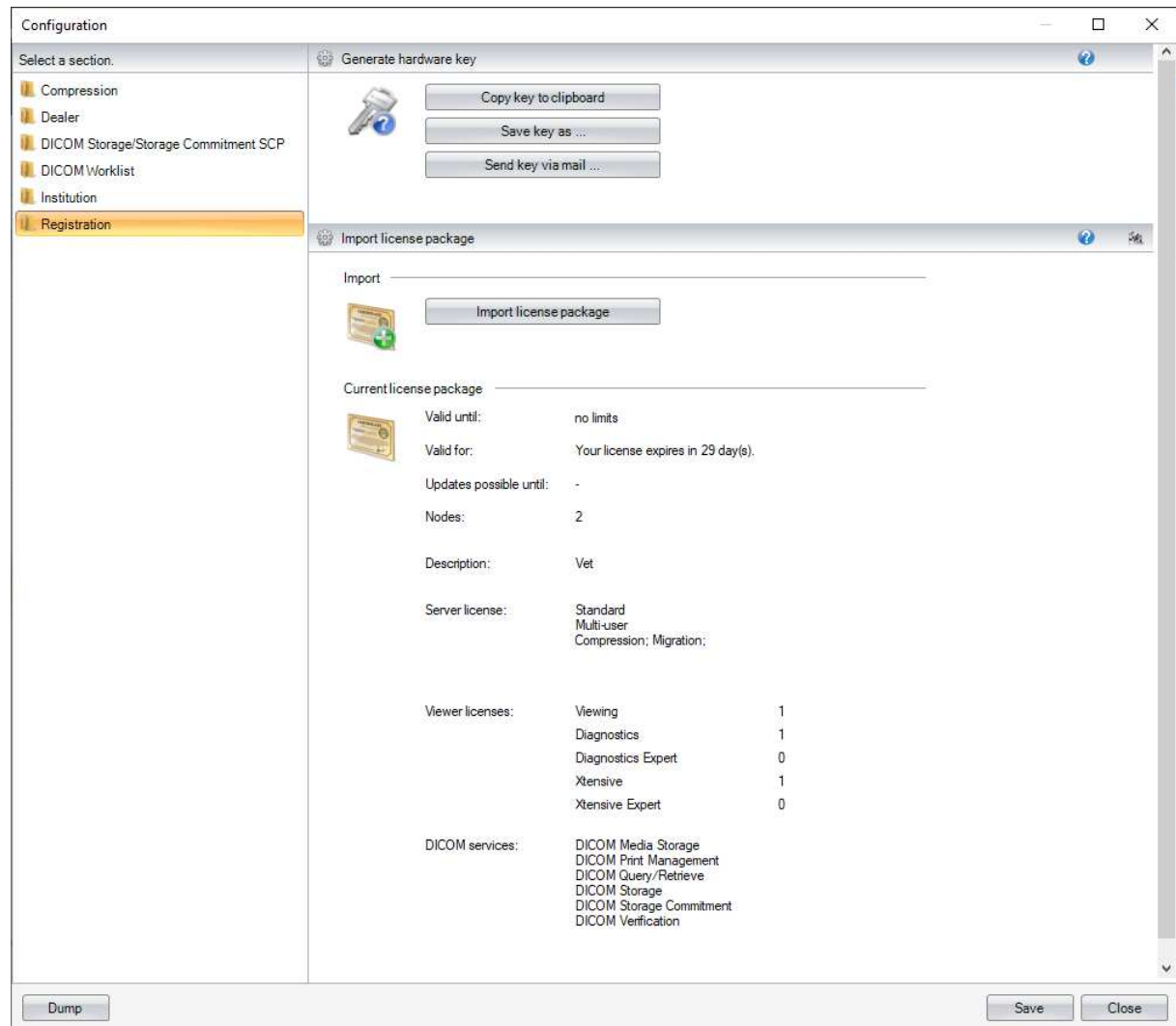
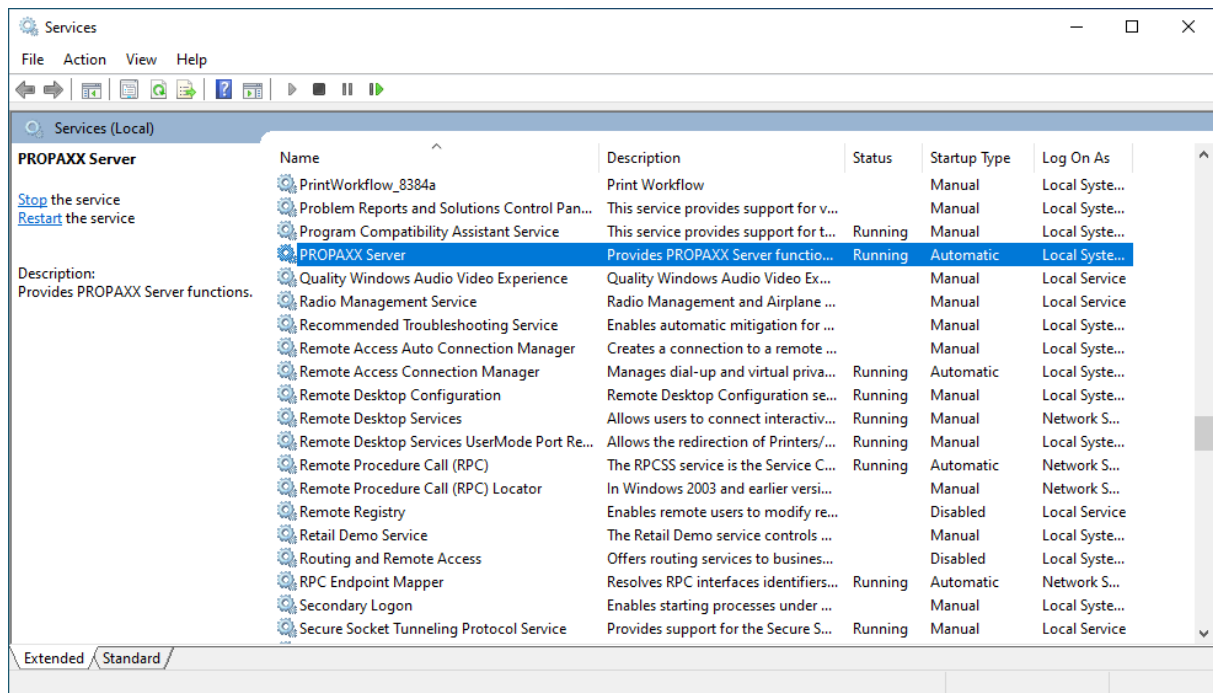

Figure 96: Configuration Registration

10. Server service

The PROPAXX Server functionality is realised by a Windows service "PROPAXX Server". This service starts automatically during the Windows start process.

10.1 Start the service

To start the PROPAXX Server service open the Section "Services" from the Windows Control Panel. Select the service "PROPAXX Server" and use the function "Start" from the context menu.

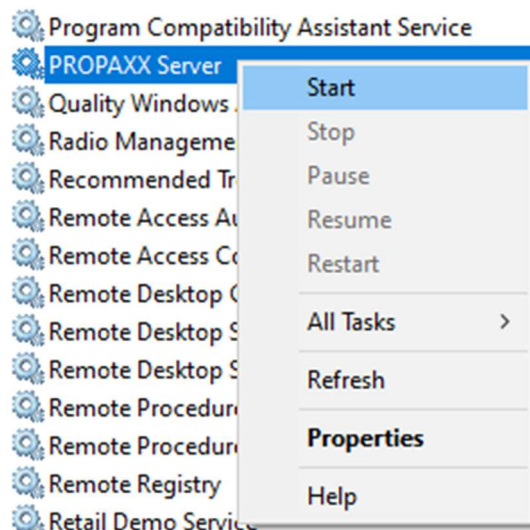

10.2 Stop the service

To stop the PROPAXX Server service open the Section "Services" from the Windows Control Panel. Select the service "PROPAXX Server" and use the function "Stop" from the context menu.

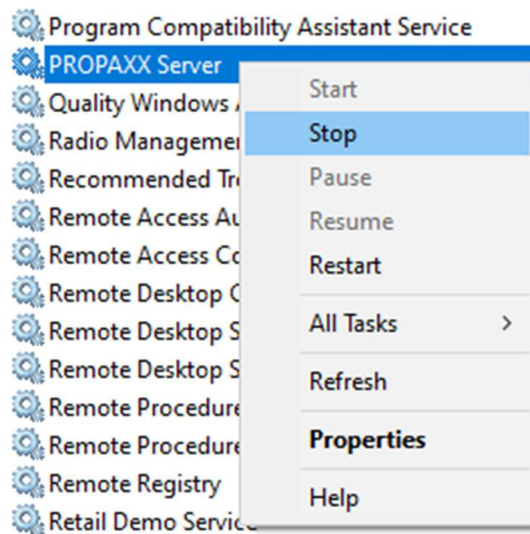

11. Additional Programs

11.1 Viewer configurator

A Wizard appears the first time the PROPAXX Viewer is started where the connection to the PROPAXX Server has to be defined. The PROPAXX Viewer configurator (see Figure 97) gives you the option to change these settings retrospectively. Use the PROPAXX.ViewerConfigurator.exe executable file in the PROPAXX Viewer installation folder to start the program. Changes made through the Viewer configurator are only activated after the PROPAXX Viewer has been restarted.

11.1.1 Common

You can configure in the section "Common" after how many days the local cache should be cleaned up.

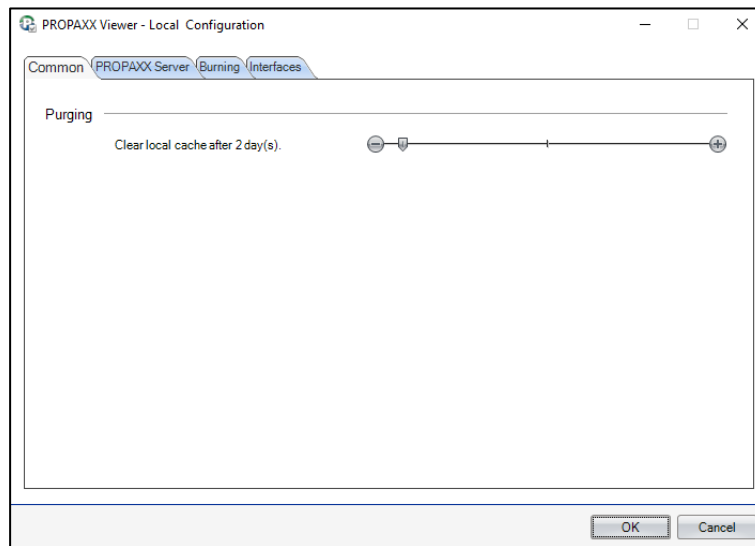

Figure 97: PROPAXX Viewer Configurator - Common

11.1.2 PROPAXX Server

In the section "*PROPAXX Server*" you can choose between a local installation and a network installation. In case of a local installation, it is assumed that PROPAXX Server and Viewer are on the same computer. By the network installation the PROPAXX Server is available for other PROPAXX Viewer stations in the network.

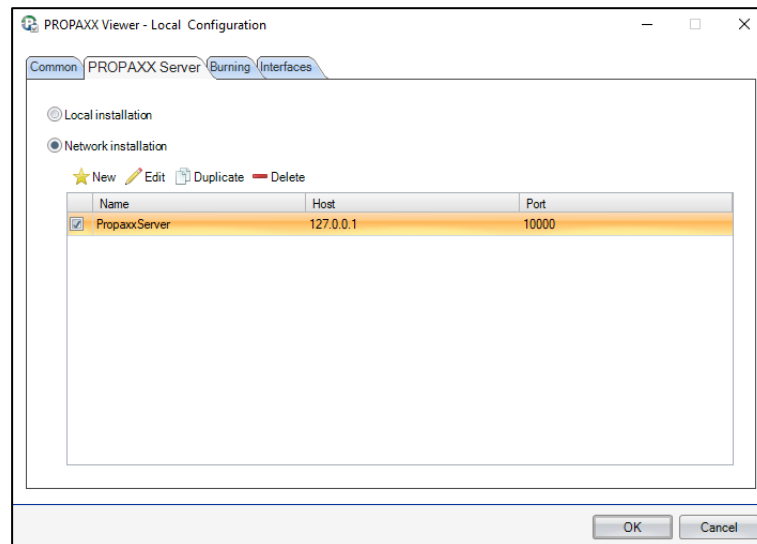

Figure 98: PROPAXX Viewer Configurator – PROPAXX Server

If the network installation option is selected, all connections to individual PROPAXX Servers are listed. Only one can be active concurrently.

A new connection can be generated or a connection selected from the list can be edited, through the "*New*" and "*Edit*" buttons respectively. Both dialogs from Figure 99 are available for entering the data. A selected connection can also be deleted.

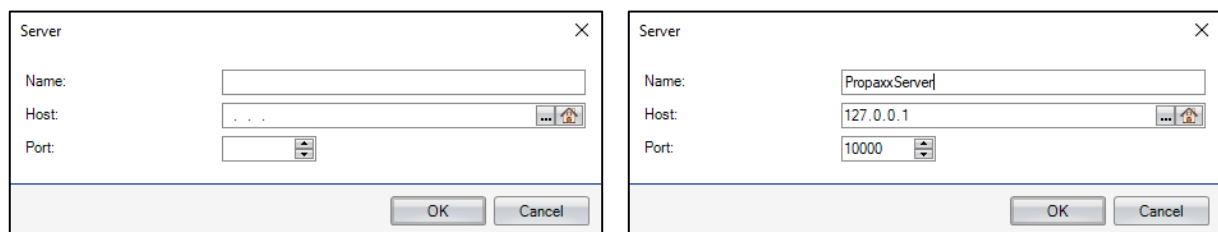

Figure 99: Enter/modify connection data to PROPAXX Server

11.1.3 Burning

The path to an external burning program can be entered in the section “*Burning*”.

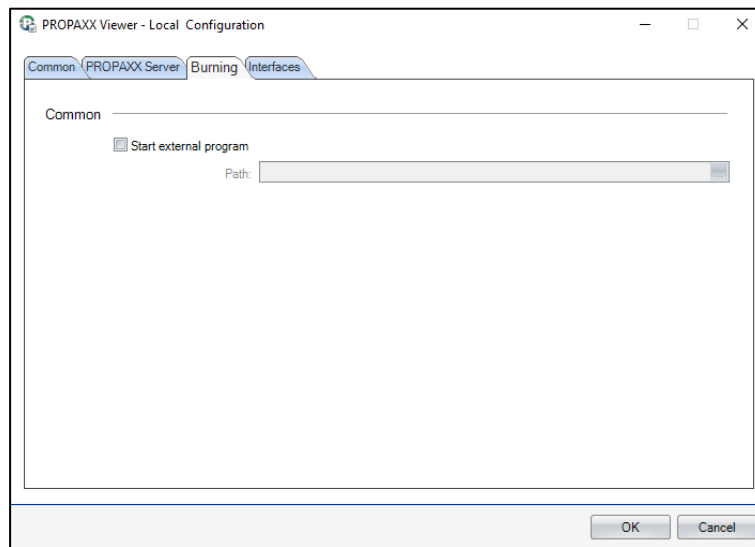

Figure 100: PROPAXX Viewer Configurator - Burning

11.1.4 Interfaces

The GDT/BDT/EMR interface can be activated in the section “*GDT/BDT/EMR*”. Also an import folder can be defined.
The orthopaedic planning software can be activated and configured in the section “*Orthopaedic planning software*”.

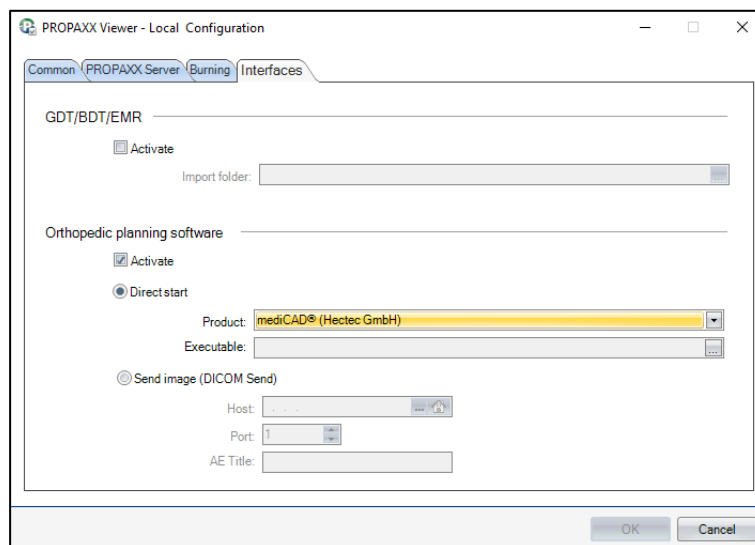

Figure 101: PROPAXX Viewer Configurator - Interfaces

11.2 Server configurator

The Server configurator gives you the option to set the connection settings to the database used. Use the PROPAXX.ServerConfigurator.exe executable file in the PROPAXX Server installation folder to start the program.

The Server configurator user interface consists of a main window (see Figure 102), where you can choose between the default database created automatically during the installation of the PROPAXX Server and a custom PostgreSQL database.

The connections to the existing PostgreSQL databases are listed as soon as the option "Custom database" is enabled. Only one can be active concurrently.

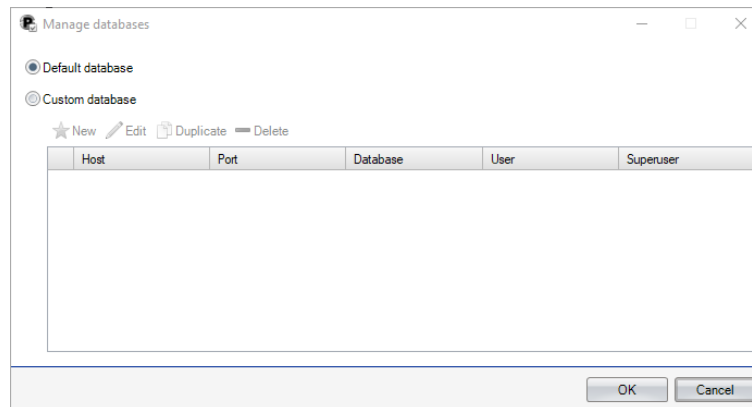

Figure 102: PROPAXX Server configurator

A new connection can be generated or a connection selected from the list can be edited, through the "New", "Duplicate" and "Edit" buttons respectively. Both dialogs from Figure 103 are available for entering the data.

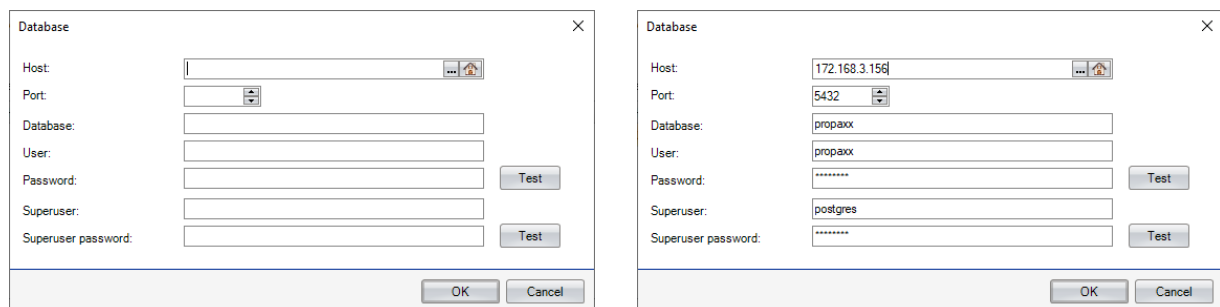

Figure 103: Enter/modify connection data to PostgreSQL database

A selected connection can also be deleted.

Changes made through the Server configurator are only activated after the PROPAXX Server has been restarted.

11.3 Tools for backup and recovery of the database

Following additional programs for backup and recovery are available in the install directory of the PROPAXX Server.

PROPAXX.DBBackup.Console.exe	Create a backup only of the database structure. There is no image data included.
PROPAXX.DBRestore.exe	Restore the backup created with PROPAXX.DBBackup.Console.exe.
PROPAXX.Backup.Console.exe	Create a backup of the database and the image store.
PROPAXX.Restore.exe	Restore the backup created with PROPAXX.Backup.Console.exe or via the user interface of PROPAXX Server.

11.3.1 Backup of the database

You can perform a backup of the database by using the program "PROPAXX.DBBackup.Console.exe". It is a console program.

To perform the backup you have to run the program as follows:

PROPAXX.DBBackup.Console.exe [Path to the backup folder]

Figure 104 shows the backup tool in use.

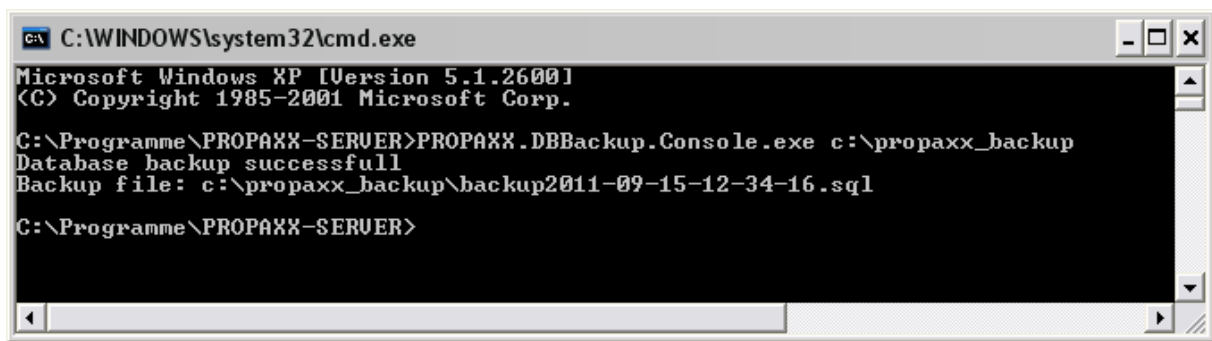

```

C:\WINDOWS\system32\cmd.exe
Microsoft Windows XP [Version 5.1.2600]
(C) Copyright 1985-2001 Microsoft Corp.

C:\Programme\PROPAXX-SERVER>PROPAXX.DBBackup.Console.exe c:\propaxx_backup
Database backup successfull
Backup file: c:\propaxx_backup\backup2011-09-15-12-34-16.sql

C:\Programme\PROPAXX-SERVER>

```

Figure 104: Run the PROPAXX.DBBackup.Console.exe

The specified backup folder must exist at backup time. The result from the backup is a SQL file created in the backup folder, which includes the structure and the contents of the database. The name of the backup file is automatically generated according to the pattern:

backup[date and time of the backup].sql

Before starting this program you must shut down PROPAXX (Viewer and Server).

11.3.2 Restoring the database

In order to restore an existing database backup you have to use the program „PROPAXX.DBRestore.exe“ (Figure 105). Firstly, the connection data to the database has to be entered. The appropriate text boxes are already filled with data from the server configuration at the start of the program (see 11.2). Select in the text field "SQL file" the database backup file that has to be restored. The PROPAXX Server has to be shut down before starting the recovery.

The result is a copy in structure and content that matches the originally backedup database to the backup time.

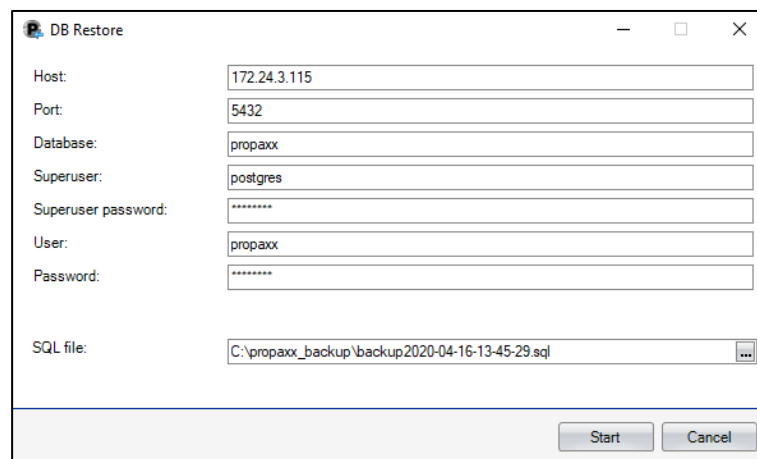

Figure 105: PROPAXX.DBRestore.exe

In order that PROPAXX can work with the restored database you have to assure, that the image files are located at the same path after recovery, before the backup was made. If the database connection has changed after the recovery, you have to adjust the local configuration of the PROPAXX Server with the help of the program PROPAXX.ServerConfigurator.exe (Section 11.2).

11.3.3 Backup of the database and the image store

The program „PROPAXX.Backup.Console.exe“ creates a backup of the database and the image store. The result of this backup has the same content and form as the backup you can make via the PROPAXX Server user interface. (s. 8.3.1).

To perform the backup you have to run the program as follows:

PROPAXX.Backup.Console.exe [Path to the backup folder]

Figure 106 shows the backup tool in use.

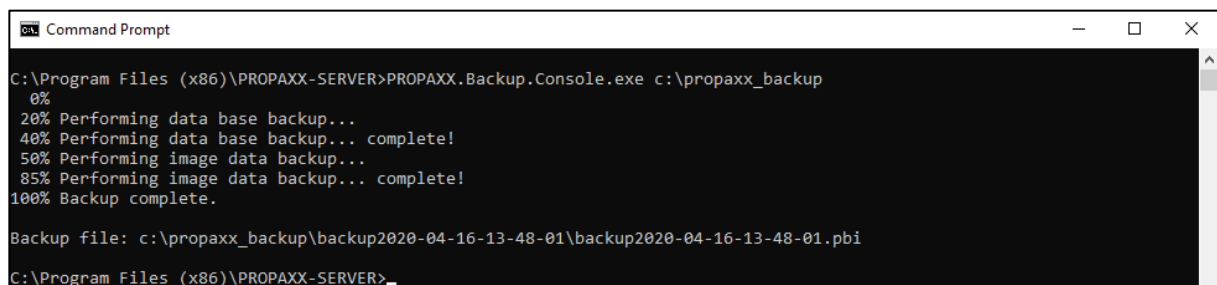

Figure 106: Run the PROPAXX.Backup.Console.exe

The specified backup folder must exist at backup time.

11.3.4 Restoring of the database and the image store

Firstly, the connection data to the database that should be used after the recovery has to be entered through the recovery program user interface (see Figure 107).

You need the pbi file created during the backup in order to carry out the recovery (see 8.3.1). This can be entered manually in the "Backup file" text field or selected through the "..." button. After this, the old image storage path that contains the backup, appears in the list underneath the text field. At the same time, there is the option to select the target path where this image store should be restored to. By default, it is the original storage path.

The PROPAXX Server has to be shut down before starting the recovery process ("Start" button in external restore tool).

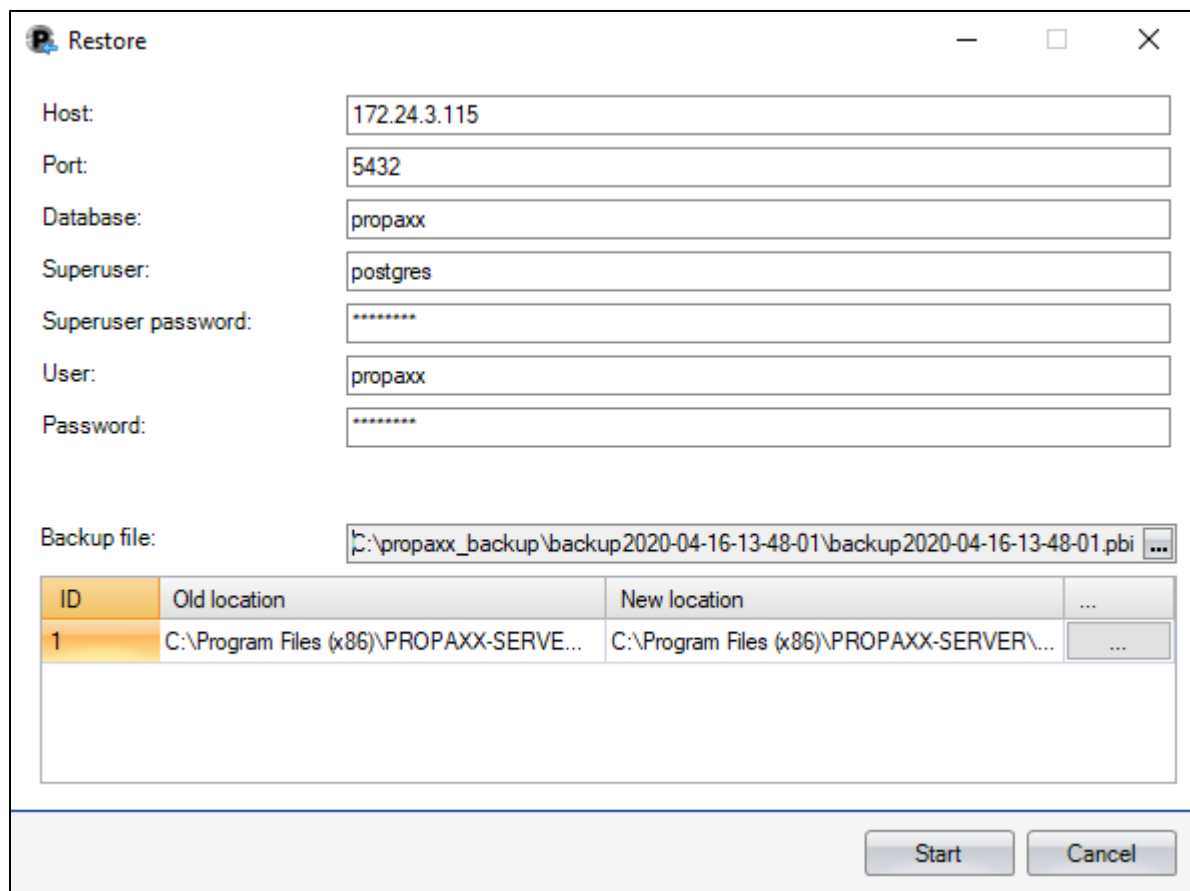

The 'Restore' dialog box contains the following fields and controls:

- Host: 172.24.3.115
- Port: 5432
- Database: propaxx
- Superuser: postgres
- Superuser password: *****
- User: propaxx
- Password: *****
- Backup file: C:\propaxx_backup\backup2020-04-16-13-48-01\backup2020-04-16-13-48-01.pbi
- Table mapping table:

ID	Old location	New location	
1	C:\Program Files (x86)\PROPAXX-SERVE...	C:\Program Files (x86)\PROPAXX-SERVER\...	...

Buttons: Start, Cancel

Figure 107: External restore tool

12. FAQ, Troubleshooting and Hints

Which backup strategy is the right one?

The following options are available:

- Manual backup of the database and the image files
 - In PROPAXX Server (-> Backup and recovery -> Backup) you can perform a backup from the database structure and content as well as from the entire image pool.
 - The restore of the backup data can be performed by the Recovery-Tool integrated in PROPAXX or via the program PROPAXX.Restore.exe (in the install directory of PROPAXX Server).
- Automatic backup of the database and the image files
 - The program PROPAXX.Backup.Console.exe (in the install directory of PROPAXX Server) offers as a console program the same functionality as the manual backup and can be used for integration into automated routines of external backup tools.
 - The restore of the backup data can be performed by the Recovery-Tool integrated in PROPAXX or via the program PROPAXX.Restore.exe (in the install directory of PROPAXX Server).
- Backup only of the database
 - You can perform a backup only of the database by means of the program PROPAXX.DBBackup.Console.exe (in the install directory of PROPAXX Server). Make sure that the PostgreSQL service is running. PROPAXX Server and Viewer can run during the backup process.
 - The restore can be performed by means of the program PROPAXX.DBRestore.exe (in the install directory of PROPAXX Server). After restore of the database the image files have to be moved to the in the database referenced storage in order to make them accessible again.

An image selected from the patient administration could not be opened in the lightbox.

Possible reasons:

- The storage folder is not accessible from the Server; Test if it's possible to access the storage folder via the Windows-Explorer on the PROPAXX Server.
- Failure by determination of the path to the image. Check if the requested path and image exists in the Server storage location.

Hardware configuration

Please note by the hardware configuration of the PROPAXX Server that the raw image of each new image have also to be saved in the PROPAXX system. This requires additional storage space.

Viewer starts in offline mode

- Is the Server running?
- Access to the Server denied

All in the installation/user manual mentioned ports have to be unblocked in the firewall configuration.

Viewer starts, the user can not log in

- Access to the Server denied

All in the installation/user manual mentioned ports have to be unblocked in the firewall configuration. If necessary deactivate firewall at Viewer PC.

OutOfMemory error message

- Too much or too large image files opened. Check if your hardware configuration complies with the system requirements for PROPAXX and upgrade it if necessary.
- Restart PROPAXX-Viewer
- Restart PC

Connection problems after changing the network configuration

- E.g. configuration of an energy save mode in a laptop can cause deactivating of the network card
 - Configure the energy save mode that way that the network card won't be deactivated.
- More than one network connection in Server configured
 - Change the order of the network connections so that the connection used by the PROPAXX Viewer stands at the first position

Not all patients are visible in the patient administration in PROPAXX Viewer

- By default there are only 20 patients visible when you open the administration;
 - Clicking on the "Start" button starts the search for all patients or the patient with inserted criteria.